High Wind Fans Forest Fires in 3 States

Today

600 Good Books? Hardly
The "No-Man" Husband
The Apes Remember
Coolidge Common Sense

—By Arthur Brisbane—

Copyright, 1925, by Star Co.

THE LEAGUE OF NATIONS will publish a list of the 600 best books produced in each year. What a fine world this would be if it could produce 600 books really worth keeping! Of all books ever written you might destroy all but 600, and still have left everything really important.

THE CALIPH OMAR destroyed the magnificent library at Alexandria, saying that if the books agreed with the Koran they were superfluous, and if they opposed it they were vicious and should be destroyed for that reason.

That was too drastic, but if the League of Nations could find six books every year of permanent value that would be a good many.

MISS NORA BAYES' experience commands respectful attention. Returning with her fifth husband, she says she is on her first real honeymoon, because this husband is a "NO-MAN."

The experienced lady divides husbands into the weak "YES-MAN," and the powerful, manly "NO-MAN."

The "No-Man," as you guess, harks back to the cave and knows how to say "no." A woman likes to be bossed, says Miss Bayes, and so gets tired of a "Yes-Man."

An interesting definition of husbands, but there is such a thing as saying "NO" too often. Who knows but No. 6 may be another "Yes-Man?"

PROFESSOR WOLFGANG KOEHLER of Berlin tells Columbia University how the great apes resemble man. They vary in intelligence as men do, but have better memories than men. They know enough to break a branch from a tree, to reach out for a fruit beyond the reach of their hands.

Professor Koehler annoys those who are sure that Darwin didn't know what he was talking about

HOW WOULD the learned professor explain intelligence of insects far surpassing that of any ape?

How does the mud wasp perform a surgical operation on a caterpillar, paralyzing and keeping it alive all Winter, to be eaten by young wasps when they hatch?

WHO TAUGHT the ant to organize cities, establish a nobility of parasites, and take care, like the bees, of a queen, because she means the perpetuation of the tribe?

Who taught working bees to let the male drones live until the queen has made her choice and then kill the survivors?

He who denies the importance of evolution is, of course, an ignoramus. He who would use evolution to explain everything is equally foolish.

PRESIDENT COOLIDGE talked good common sense on "giving preference to home industry and American workmen." Newspapers say he "defended" such preference, but there is no need for defence.

The duty of a nation, its government and its chief executives is to work for that nation, and for the working people that have created it.

THE BRITISH are not bashful about giving the preference to British workers. In every advertisement you read, "British Made," or "British Built." Too many Americans brag about the fact that what they offer is "Imported from England," as though there were nothing fit to produce or use in this country. If you MAKE your money in America, SPEND it in America.

MRS. GEORGIA HACKETT RUGGLES, of Los Angeles, left the bulk of her fortune, $500,000, to the Christian Science Church. The church cannot get the money because the will was made only twenty-six days before the lady died.

Under California law no church can inherit unless the will was made thirty days before death.

The theory is that, on the edge of the grave, a rich individual is apt to be too much interested in his own immediate celestial future, not enough interested in his relatives' earthly future.

IF THE FRENCH Socialist Prime Minister Herriot is forced to call an election, as seems probable, the result will be

Continued on Page 8, Column 5

THE WEATHER

Fair tonight and Thursday; cooler tonight; fresh northwest and north winds.

High tide 10:59 a. m.; 11:09 p. m.

Light all vehicles before 6:57 p. m.

BOSTON EVENING AMERICAN

A HOME PAPER FOR PEOPLE WHO THINK

NIGHT LATEST STOCKS

VOL. 22—No. 16 | Registered in U. S. Patent Office | BOSTON, WEDNESDAY, APRIL 8, 1925 | Copyright, 1925, by N. E. Newspaper Pub. Co. | 3 CENTS | $2.00 Weekly Delivered in Home

3 CANADIAN VETERANS QUESTIONED IN WAVERLEY MASK DEATH MYSTERY

HEAVY LOSSES AS FIRES WIPE OUT TIMBER AND TREES

Forest fires in New Hampshire, thought to have been under control at midnight, are raging with new vigor today as the result of high winds which hourly are increasing the damage suffered by similar conflagrations in Massachusetts, Rhode Island and other sections of New England.

The New Hampshire fires are said to be of the worst experienced in the southern part of that State in years.

The worst New Hampshire fire is raging at Deerfield, twelve miles east of Manchester. Hundreds of residents of Raymond, Candia, and Pembroke fought this fire all night along a three-mile front.

One million feet of cut lumber, 1,000 acres of valuable standing timber, a house, two barns and a garage were destroyed.

Lumber experts found it impossible to estimate the damage at this place, but said it would run into hundreds of thousands of dollars.

SUMMER HOUSES CATCH.

At one time during the night 15 Summer residences in different sections of Deerfield were on fire at the same time.

Arthur Bailey of Manchester lost a half a million feet of valuable cut timber at Deerfield.

The Major Bad House, historical landmark, over a mile from where the Deerfield fire started, containing

Continued on Page 2, Column 8.

STRIKE PICKETS ARE STATIONED ON JOBS

Picketing began today in the Boston building trades strike.

Members of the painters' unions were on "peaceable patrol" in front of all jobs which had been reported as employing strike-breakers.

Secretary Templeton of the Painters' District Council, which includes the four house painters' locals, said that the pickets were sent out for observation duty.

"We understand that not more than half a dozen non-union painters are employed, he said. "We want to find out the truth."

Officers of the Painting and Decorating Employers' Association countered that there were 50 non-union painters at work on one job alone, and about 100 over all the city.

The formal reply of the master painters to the demand of the men for $1.25 an hour, instead of $1.16 was made today. The gist of it

Continued on Page 2, Column 8.

GIRL IN DONAHEY ELOPEMENT FOUND

Columbus, Ohio, April 8.—Lillian Vogel, fifteen-year-old missing Zanesville girl, is in Columbus and she was brought here Sunday night in his auto by Hal Donahey, seventeen-year-old son of Governor Donahey, it was announced at the Governor's office today.

The Governor was in a very stern mood today.

The girl, it is presumed, will be taken back to Zanesville by her mother, who is en route to Columbus.

Hal admitted to his father that he brought the girl to Columbus Sunday night, and immediately Governor Donahey communicated with Chief of Police French of Columbus and with Prosecutor Crossland of Muskingum County, advising them that he would co-operate to bring about justice.

The girl was located at an East Side rooming house after a person, whose identity was notrevealed, called the Governor's office and announced that she was inthis city. When faced with this fact, Young Donahey broke down.

Previously he had stuck to his story that he knew nothing of the girl's whereabouts and that he had left her at her home in Zanesville before returning to Columbus.

Wise Boys Save Happy

Wise Girls Follow Boys

Another Million

On April 6 our deposits reached —

$46,000,000

A gain of a million since Feb. 10. We are glad to be of service to savers.

Interest Begins Apr. 10

HOME SAVINGS BANK

INC. 1869

75 Tremont St. Boston

Used Car Bargains

More Used Car Advertising in the Boston Evening American today—Classified and easy to read—Page 19—than in any other paper in Boston.

Every car has been inspected by our mechanical expert. Look for the blue inspection certificate pasted on the windshield. This is to help and protect you.

AID PROBE OF GAS MASK DEATH

Three persons aiding police in probe into death of Alexander Buchanan, Waverley "gas mask" victim. At top, left, William Wallace, who saw strangers in Waverley on fatal night; right, Marjorie Gilmore, nurse and friend of Buchanan; below, Edgar Wallace, brother of William, who also saw mysterious strangers near death scene.

MAN WHO REVEALED U. S. BOND FRAUDS IS OUSTED

Washington, April 8.—Charles H. Brewer, who made charges of fraud and duplication of government bonds, has been ousted from the Department of Justice, where he was a special agent. Appointed by President Harding, he investigated the government engraving plant where there was a wholesale dismissal of employes. Following an inquiry by Treasury agents many were reinstated. Brewer took his case into court and Congress. A majority of an investigating committee of the House held there had been some duplications in bonds.

HERRIOT SUSTAINED BY ONLY 2 MAJORITY

Paris, April 8 (A.P.).—The Herriot government, raising the question of confidence on a minor detail of the education budget, in the Chamber of Deputies this evening obtained a majority of only two, the vote being 142 to 140.

The Chamber of Deputies fixed Friday evening for discussion of the government's bill for relief of the fiscal difficulties of France. The finance committee promised to have its report on the measure ready at that time.

BOY DIES IN FIRST 1925 BASEBALL FATALITY

Johnson City, Tenn., April 8.—The first baseball fatality of the season was recorded here when Mellie Martin, sixteen, high school pitcher, died from injuries received when struck on the head by a pitched ball. He was playing in a game between Johnson City and Elizabeth town.

CHILDREN HEARD MAN CRY FOR HELP NEAR SCENE OF TRAGEDY

Questioning of three Canadians, held as vagrants in Dedham jail, and the report that children heard cries for help near McLean Hospital Friday night, were two important developments today in the investigation of the slaying of Alexander Buchanan, Canadian veteran.

The vagrants were arrested after s[tealing] milk and eggs from the premises of Mrs. Mary Hinkley, Brook road, Milton, and were sent to Dedham jail. They gave their names as Rene Boucher, Edward Tremblay and Joseph Lavoie, and were taken into custody by the Milton police.

State Detectives Edward F. O'Neil and Richard J. Herrick accompanied by Chief of Police John Argy of Bedham, called the men in the jail and then began questioning them in order to get their movements.

"If they prove to be the men who were seen to enter the house with Leon Gardiner before and after the death of Buchanan, they will probably be held in connection with the murder.

CHILDREN HEARD CRIES.

The report that children heard cries issuing from the woods near the hospital was first received at the Dedham police today. According to the story, the children were playing near the woods when they heard the cries. Frightened, they ran to their homes and told their parents.

The vagrants were arrested after a was found. Shortly after 7 o'clock they heard repeated wild cries for help, and becoming frightened, ran home. The cries came from the path leading from the woods to the home.

Detectives were today attempting to locate these children, some of whom are believed to live on Grant street, Roxbury.

One of the men was George Park, nephew of Lieutenant George Park of Boston police, and the son of Mrs. Argy of Bedham, called the men in the jail and then began questioning them in order to get their movements.

"If they prove to be the men who were seen to enter the house with Leon Gardiner before and after the death of Buchanan, they will probably be held in connection with the murder.

CHILDREN HEARD CRIES.

The report that children heard cries issuing from the woods near the hospital was first received at the Dedham police today. According to the story, the children were playing near the woods when they heard the cries. Frightened, they ran to their homes and told their parents.

Continued on Page 2, Column 1.

TALKED WITH YOUTH.

An investigation also was being made of the story told by Edward Mayo, Dedham high school freshman, who lives at

Continued on Page 2, Column 1.

JAILER ASLEEP, 2 CUT BARS AND ESCAPE

Barnstable, April 8.—Sawing through two steel bars of their cells while the jailer slept, two alleged automobile thieves escaped from Barnstable jail early today.

The escapees are John A. Kennedy, 25 years old, and George H. Silva, 26. They were awaiting trial on charges of stealing automobiles and were sent to the jail by the police of Boston and Dedham.

At dawn they were discovered missing from their cells and a search was started for them. Their escape was discovered after they had left the jail.

At the same time an investigation was begun to determine how they obtained the saws with which they severed the steel bars, one inch thick, which were supposed

Yesterday afternoon the men were sent to the jail by the police of Boston and Dedham immediately after discovering automobiles were secreted in barns over the county.

Yesterday it was discovered that the men had been in jail for weeks.

Kennedy is described as 5 feet 8 inches tall, weighing a gray suit and cap. He weighs about 150 pounds. Silva is described as 5 feet 6 inches tall, weighing 160 pounds, dark complexioned, wearing a dark suit and an army coat when he took

BABE RUTH INSISTS ON LEAVING SICK BED

Asheville, N. C., April 8.—Babe Ruth, batting star of the New York baseball team, declared today he would leave the city hospital here where he is confined with tonsilitis and pneumonia tonight and entrain for New York over the protest of his physician to the contrary.

Ruth was not ill this morning aside from weakness following his collapse. He was left in bed at the Battery Park Hotel here when his team mates resumed their northward journey today. He planned to take

a train direct to New York about 4 o'clock.

The Bam passed a restful night, but it will not be known until later in the day whether the Yankee slugger will be permitted to stand the tiresome ride North.

Miller Huggins, manager of the Yankees said:

"Right now, I will say that Ruth will not play in any more training

Continued on Page 2, Column 2.

GASOLINE PRICE CUT ONE CENT IN BOSTON

The retail price of gasoline was chopped one cent today in Boston by the American Oil Co., reducing the price to the motorist to 23 cents.

None of the other gasoline stations made prices, however, and at the tanks of leading distributors the price remained at 24 cents.

It was hoped in Boston and New England today that local tanks would hang up the 23-cent signs, following yesterday's action by Standard Oil and the Gulf Refining Co. in reducing prices one cent a gallon in the New Jersey district which covers a territory as far south as Washington and Maryland.

The first local cut in the gasoline price since last Fall was made two weeks ago, when all companies slipped the gallon rate down a penny from 25 to 24 cents.

Crossword Puzzle, Page 9
Radio, Page 14
Sports, Pages 12 and 13
Limerick, Page 9
Classified Ads, Page 19

Early Scratches

AT BOWIE

1—Pheasant, Hair Dresser, Freda D.

GIRL SOUGHT IN 9,000 CITIES IS FOUND

New York, April 8.—Prosecutor Hart of Bergen County, N. J., informed New York police today from Hackensack that Mr. and Mrs. Peter McKenzie had identified a child known as Mildred Grofe, found in Englewood, N. J., as their daughter, Lillian, who was kidnaped here in August. Identification of the child ends one of the most baffling mysteries in the history of the Police Department. Police of more than 9,000 cities aided in the hunt for the Grofe child.

MEDICAL EXAMINER DECLARES BUCHANAN WAS HOMICIDE VICTIM

NEW CLUES ARE SOUGHT IN GAS MASK DEATH MYSTERY

Continued from First Page.

No. 578 Waverley street, Waverley.

He said he was sitting in a trolley shelter at the foot of the hospital path on Friday afternoon, waiting for a trolley to Waltham. The boy said two men appeared, and one of them, noticing the saxophone, Murphy carried, engaged him in conversation regarding it. He said he played a saxophone and other instruments in the Canadian army, and had smuggled a saxophone into this country from Canada. The boy said he talked a good deal about Canada.

At 3:04 the trolley arrived, and the three boarded it. The two men talked with the conductor about Auburndale cars, young Murphy said, and got off later. The boy said the man with whom he talked had a ruddy, full face, was about five feet eight or nine inches tall and about thirty years old. He wore a dark overcoat with braid on the front and a dark hat. The other man appeared about the same age and wore light clothing and a cap.

SAW MEN IN WOODS.

Sixteen-year-old John Merton of No. 6 Clark street, Waverley, told the police that on Saturday morning, about eleven o'clock, he saw three men coming out of the woods 200 yards from where the body was found. The men, who were in Indian file, slipped back into the woods when they saw Merton.

His description of the leader tallies somewhat with the second man described by Murphy. The second man, Merton said, was dressed in dark clothes and had a "sort of red beard." He could not furnish a description of the third. The boy said there was no black satchel or overnight case in evidence.

Nellie Pucheau of No. 297 Beacon street, Boston, told the Boston Evening American today she had known Alexander Buchanan for three years and was positive through her intuition that he was murdered.

"For the past three years," said Miss Pucheu, "Sandy was a friend of mine, and I fail to understand the theory that his death was a suicide.

"In the first place he was too much of a man and secondly he thought too much of his people, especially his mother. Shortly after Christmas I was talking with him and he mentioned that $52 had been stolen from him. He seemed very much put out as he said he needed the money at that time.

HARD HIT BY JILTING.

"I met him at the First United Presbyterian Church, and frequently talked with him there. He discussed his engagement to Jessie McKenzie with me, and always placed his mother above Jessie in his affections.

"Nevertheless when the engagement was broken he took it very seriously.

"One Sunday morning I met them on the way to church. Although Sandy was always a neat dresser he looked especially well that morning. I said to Jessie: 'Sandy is certainly quite a man today.' She replied: 'Sandy always was a man.'

"Everyone who knew Sandy was a good friend of his, and he would go the limit for a friend. It is absurd to thing he committed suicide, on account of his love for his mother.

"Everything that Sandy did he put his whole heart and soul into it. His only diversions seemed to be social affairs at the church, where he was a great worker, helping in the organization of plays and socials, selling tickets, and doing whatever he could find to do.

"After the engagement was broken he did not look well, but there was no great change in his manner. He and Charlie were great pals. He was murdered and I believe at least two men were the cause of his death. I have no evidence to justify it except my intuition."

VICTIM OF MURDER.

Buchanan was a homicide victim, who died of strangulation and not from the effects of chloroform, Dr. David C. Dow of Cambridge declared today.

Dr. Dow, with two other associate medical examiners, performed an autopsy on the body of the former soldier, which showed the man's death did not result from inhaling chloroform placed in the gas mask factored to his head.

This statement offsets the suicide theory advocated by State detectives, who demonstrated it would have been possible for Buchanan to have adjusted gag and mask, and then holding his breath, to have placed his hands in the loops of the cord and drawn them tight.

When the body was found the man's hands were bound and fastened under one knee, a gag was tied so tightly in his mouth that he had strangled, and a gas mask containing chloroform was fastened on his head.

Dr. Dow's finding is supported by Assistant District Attorney Charles E. Lawrence of Middlesex County, in charge of the investigation, who holds his opinion that Buchanan was murdered and by more than one man.

SCOUT SUICIDE THEORY.

Admitting Buchanan might have held his breath long enough to adjust the cords around his wrists, the authorities deny that he could have strangled himself with the gag and then placed his hands in the cords.

The condition of the dead man's throat showed that he was unable to breathe at all because of the gag, which was bound with a cord tied tightly about his head. Furthermore the cord was so short that when brought together the ends barely afforded enough room to work for a man with strong, capable fingers.

One belief is that only a sailor or longshoreman could have tied the knot and that it would have been impossible for Buchanan to have done it himself.

Another argument against suicide, according to some authorities, is the fact that Buchanan's death occurred some time before his insurance policy had run a year.

The policy would have been a year old on April 15, after which time it would not have been affected by suicide. In other words, if Buchanan took his own life before April 15 he would have voided the policy which was made out to his mother.

MORE SLEUTHS ON CASE.

Although not overlooking the suicide theory, the authorities today were concentrating on their search for murderers with augmented forces.

In addition to State Detective Edward P. O'Neil, who has attained fame as an investigator, Captain Thomas E. Blight, head of the State Detective Bureau, and Michael H. Barrett, tutor of men in the State Police Training School and a detective of wide experience, have been assigned to the case.

With them are working Chief of Police John Argy and Lieutenant Parks of Belmont, and several officers from that town's department.

The theory that the veteran may have been the victim of insane patients of the McLean Hospital is being carefully investigated, although the police place little credence in it. Officers Donahue, Cox and Donovan of the Belmont department are making an investigation along that line.

Another and better set of fingerprints than those found on the gas mask were obtained from the body of Buchanan by Sergt. O'Brien and Ray Cox of the Belmont police.

These will be checked up with the others, and photographs of them sent to Washington and Ottawa for identification.

SEARCH EXTENDED.

Police officials engaged in the investigation of the murder extended their search for a motive for the slaying of the Canadian war veteran to points thousands of miles away from Boston today.

This action followed elimination of all ones and the fruitless examination of scores of friends and relatives of the slain man living in and near this city.

State detectives are today in communication with persons in the far-off home town of the victim—in Sugar Loaf, Queens County, Nova Scotia, seeking possible explanation of the dreadful fears of death which obsessed the mask murder victim for many months.

State Detectives Edward F. O'Neil and Michael Barrett are anxious to have a fuller statement from Miss McKenzie, his former fiancee. They hope to elicit from her some suggestion which may explain why Buchanan, model young churchman, devoted son and brother feared death.

'EEPER SEEN.

Local police today began a search for the "Peeper" who was discovered peering into the reception rooms of the nurses' home of the McLean Hospital at 6:50 last Friday night, just before Buchanan said goodnight to his sister Christine with whom he had spent the evening.

At 6:55 that night Buchanan left his sister on the veranda of the nurses' home and started down the woods path towards his mother's home in Sanfrina Way, nearby.

Five minutes before he left the building one of the hospital executives, a woman, was startled when approaching one of the windows of the reception room to see the face of a man pressed against a pane, with hands raised to shade his eyes from the lights inside.

The man watched and darted away from the window when he saw that he was observed and his discoverer watching from a vantage point saw him disappear behind a corner of the building.

The hospital executive when she reported the incident to the Belmont police also stated that she saw an automobile with drawn curtains speed down the path towards Pleasant street soon after the "Peeper" disappeared.

But when the Misses Margery and Bernice Gilmore, missing McLean Hospital nurses, who left the institution Friday, appeared at Belmont police headquarters to inquire why they were sought, the value of the "mystery auto" clew was dissipated.

For the "mystery auto," so they said, was the car in which they drove to the hospital from West Newton to get their bags and belongings. They quit the institution earlier in the day dissatisfied with their jobs and determined to secure positions elsewhere.

And, strangely enough, it was the driver of this car, Dewey Wile of No. 232 Cherry street, West Newton, the girls' brother-in-law, who was the last person to see Alexander Buchanan alive.

He was waiting for them outside the nurses' home on the hospital grounds about 7 o'clock Friday evening. The girls were inside getting their clothing.

"I turned my car around after they went inside, and I noticed that where I turned there was a path leading down the hill through the woods toward Waverley," said Wile.

"When I got turned around, I settled down to wait, and it was then I saw a man walking down the path. He quickly disappeared out of sight, and as it was dark I was unable to get a look at him closely enough to describe him in detail.

"However, he wore a brown overcoat and soft hat. I heard no shout for help or sounds of a struggle in the woods, but I did not remain there long enough, as I figure it, for the man to have reached the road. The girls came out almost immediately and I drove away."

It was in the old cellar, near this path, which was a short cut into the centre of Waverley, that Buchanan's trussed-up body was found.

Cologne Zone Rumor Denied

London, April 8.—Foreign Secretary Chamberlain denied in the House of Commons today that the failure of the allies to evacuate the Cologne Zone was due to negotiations for a peace security pact.

AFTER THE SMOKE OF FATAL BLAST AT HANOVER LIFTED

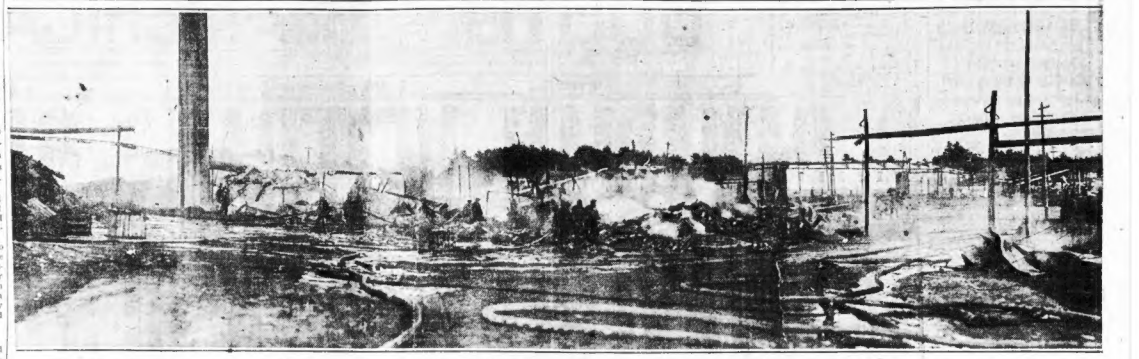

When the smoke of the explosions and fires in the plants of the National Fireworks Company at Hanover cleared away, eighteen buildings were found to have been wiped out, as the panoramic photograph shows. In the centre of the photo was the mixing room where Maynard Goodwin of South Hanover was blown to pieces. Several other persons were injured and men and women were forced to flee for their lives. Buildings eight miles away were rocked by the explosion and sparks started brush fires that extended to Hanover Four Corners.

Filene's Automatic Bargain BASEMENT

Because the automatic plan forces the Filene Basement to buy underpriced and sell odd lots quickly—the fast turnover finds us always prepared to take advantage of unusual lots bought for less than regular prices because of a break in the market, odd lots, etc. Priced low to start with—of we lose 25½ after 12 selling days, 50 % after 18 selling days, 75% after 24 selling days. Goods given away to charitable institutions after 30 selling days.

Be here THURSDAY at 9 o'clock

Dress of imported Irish linen $1.95

new lot women's DRESSES of IMPORTED IRISH LINEN

many with label because seconds

$1.95 some EXTRA sizes

Even some with beautiful hand drawn work, crocheted buttons, pin tucks, etc. For street, sport or porch wear. Sizes 16 to 52 in lot. Also cotton linene dresses at $1.95.

Another new lot be early THURSDAY

women's all wool coats also misses' $5.95 for Easter

For MISSES, too! Tans, sandalwood or rust color polaires in five NEW Spring styles. Sizes 16 to 42 in lot—first folks get best choice!

$3.95 new lot—girls' coats $3.95 be early!

Novelty plaid polaire—sizes 7 to 12 in lot—new Spring styles! Thursday at 9.

A high grade maker cleans house at loss

women's fine flannel dresses $6.95

MISSES', too! 16 distinctive styles in new shades in light or medium stripes or plain colors. Sizes 16 to 40 in lot.

Green flannel dress $6.95

women's novelty cuff WHITE gloves $1.50

KIDSKIN, LAMBSKIN, some CAPESKIN—Paris pointed or embroidered backs—full pique or overseam stitched—sizes 5¾ to 7½ in lot.

HUNDREDS OF OTHER BARGAIN LOTS NOT ADVERTISED—NO MAIL ORDERS

SERIOUS FIRES MENACE IN 3 STATES

Continued from First Page.

antiques valued at thousands of dollars, was destroyed. It was owned by Nathaniel Reed of Holyoke and Henry Reed of Lawrence.

Deerfield people whose houses were destroyed or damaged include George Marston, Joseph Robins, James Clay, Walter Van Horn, Gus Clark and Grant Smith.

At Cundla, the newly organized fire department, under Chief William H. Barrett, a former captain of the Cambridge fire department, and Deputy Chief Bradford Campbell, former New York fire department member, saved many buildings from destruction during an all-night fight.

At Boscawen, ten miles north of Concord, on the Daniel Webster highway, known as one of the most historic townships in the Merrimack Valley, the fires are again raging fiercely, fanned by the increased wind. Hundreds of acres of hardpine all ready for the market are being destroyed today.

Enormous damage has already been done around Knowlton's Hill and hundreds of citizens are fighting the conflagration.

Bad fires are also reported from Tilton and from Claremont, near the Twist back road.

FARMHOUSE DESTROYED.

A forest fire, said to be of mysterious origin, destroyed the home of John Dubi at Gilmanton, in the western section of the State during the night, driving him and his family into the open for safety.

Bad fires are reported also to be raging at Dover Point, near Dover, while at Nashua a large lot of land owned by Proctor Brothers was burned over.

State Forester John H. Foster announced today that because of the fire the woodlands will be closed and all permits for burning brush will be cancelled unless people are more careful.

It is estimated that at least 2,500 acres of land have been burned over in the last few days.

BACK FIRES MENACING.

In Rhode Island, five dwellings were destroyed, scores of lives threatened, and large areas in six towns of the State burned over by brush fires which were not brought under control by hastily organized corps of firefighters until early today. A number of animals were burned to death in the fires, some of which are believed to have been caused by careless trout fishermen.

In some sections, backfires set under the direction of fire wardens, aggravated the situation when a sudden shift in the wind occurred. Families routed were unable to save anything from their burning homes due to the rapid spread of the flames.

These fires occurred in East Greenwich, West Greenwich, Warwick, West Warwick, Coventry and Smithfield. All except the latter town are in the southern portion of the State.

More than 2,000 acres of timber were burned over at Marlboro before volunteer fire fighters checked the flames which were rapidly advancing on a score of dwellings.

More than a hundred volunteer workers joined the fire department at Whitneville and aided in fighting a fire which broke out in the Prospect Hill district. The progress of the flames was checked after 800 acres of timberland had been burned over.

Natick firemen fought a wood fire which spread over three square miles of territory after starting in Woodland street. Numerous piles of cordwood were burned up and many volunteers reported to help the firemen.

PATRIARCH TIKHON IS DEAD IN RUSSIA

Moscow, April 8 (I.N.S.)—Patriarch Tikhon, formerly head of the orthodox church of all Russia and a prisoner of the Soviet until June, 1923, on charges of counter-revolution, died today after a brief illness.

FIREMEN HONOR MEMORY OF CHAPLAIN

Eighty-five firemen, headed by Fire Commissioner Glynn and Chief Sennott, about 100 priests from various parts of the diocese and delegations from the Holy Name Society and Knights of Columbus joined in honoring the memory of Rev. Maurice Flynn, senior curate of St. Patrick's Church, Roxbury, whose funeral services were held in that church today.

Father Flynn, who was known unofficially as the chaplain of the fire department, died at the home of his mother, Mrs. Catherine Flynn, at No. 76 Forest street, Roxbury.

When the cortege left the home the apparatus of Engine 12, across from the church, was pulled out and bells tolled while the firemen of the community stood at attention as the funeral party entered the church.

The same tribute was paid Father Flynn by the officers of Ladder 4, on Dudley street, and Engine 23, on Northampton street, as the cortege traversed these thoroughfares.

The church was crowded during the solemn high mass, sung by the Rev. James M. Daly of Arlington, hundreds standing outside during services. The Rev. John Flynn of Everett was deacon and the Rev. Maurice J. Flynn of Jamaica Plain sub-deacon. The Rev. Joseph F. Fitzgibbons of Winchester was master of ceremonies. All are cousins of the late Father Flynn.

RUTH TO PLAY

Continued from First Page.

trip games against the Dodgers. But you know how it is with that boy.

"Babe Ruth, as not, he will insist on playing on Sunday in Brooklyn, and his physicians in New York will give him an 'O. K.' and he'll put on a uniform.

"He certainly will be in the Yankee lineup when the club opens the season next Tuesday against the Washington Senators."

But the Babe's medical advisers made it plain that they disagreed with the pilot of the New York Americans.

Ruth's present illness dates back several days. He caught a severe cold in Atlanta. It culminated here and the climax undoubtedly was brought on as a result of the strenuous ride here from Knoxville, Tenn.

The trip through the mountains of Tennessee and North Carolina was a hard one for even the thoroughly well athletes of the two teams. At that, not a few of the boys suffered mild attacks of train sickness as the cars whisked around many and sudden bends in the mountainous trail.

The rough trip, according to Ruth, made him feel worse than the cold and the home Run King declares this caused him to collapse. In any event, when he collapsed on the station platform he would have toppled to the ground had not Catcher Steve O'Neill been near and saved him from falling.

After spending eighteen hours in bed, Ruth was reconciled to leaving the team and going direct to New York for a rest. Ruth and Scout Paul Kritchell, if they leave as per the present schedule, are due to arrive in New York Thursday.

HANOVER BLAST DUE TO TINY SPARK

That a spark caused by friction was responsible for the explosion and fire which destroyed 18 buildings of the National Fireworks Company at West Hanover and caused one death, is the opinion of Deputy State Fire Marshal Timothy C. Murphy.

The explosion originated in one small building occupied by Manley Goodwin, a powder mixer, Murphy found. Because Goodwin was killed by the blast, the State experts cannot definitely fix the cause, but believe it was the result of friction.

When the blow-up occurred, Murphy said, Goodwin was mixing saltpetre, sulphur and black powder.

Employes of the fireworks company today, under the direction of George J. Clark, manager of the factory, began cleaning up the debris in an attempt to determine the full extent of the loss.

The fire, which followed the blast in the mixing house of the factory, was not extinguished until early today, while company employes and firemen from West Hanover and other nearby towns fought the conflagration which burst out at widely scattered points in the ruins.

Arrangements for the funeral of Manley Goodwin, the mixer who was instantly killed when the explosion occurred, are being made today. He is survived by his wife and six children. Mrs. Goodwin is the daughter of Mr. and Mrs. Charles Pierce of No. 122 Central avenue, Chelsea.

Plans for reopening the plant immediately are being rushed by Mr. Clark. Although the factory suffered heavy damage, the manager said he did not believe the plant would be shut down for more than a week.

STRIKE PICKETS

Continued from First Page.

was continued in the concluding sentence:

"Our association has voted unanimously and absolutely against giving any consideration to your demands."

The heads of the painters' unions said this morning that 79 independent master painters, not affiliated with the Painting and Decorating Employers' Association or the Building Trades Employers' Association, had signed up for two years at the $1.75 an hour rate.

They are employing about 700 union men, it was claimed, and will in the course of a few days employ about 1,300.

The Building Trades Employers' Association executive committee went into conference at the City Club today.

Representatives of 5,000 building trade laborers meet tonight, and the United Building Trades Council meets tomorrow night.

The latter meeting is particularly important, in view of the resumption of sessions tomorrow by the arbitration committee of fourteen, appointed last Saturday.

Meanwhile, officers of the striking unions have established a zone of lines in the vicinity of Boston, where the work is being done by Boston contractors and have ordered the men off the jobs. Among those hit was the new courthouse at Lowell, where the electricians quit.

Representatives of both fractions in the disagreement are reticent on the situation. It is believed, however, that the employers will stand firm in their determination to refuse any wage increases.

One Boston contractor is reported to have engaged fifty non-union painters to complete some emergency work left when the union painters walked out after Saturday's meeting without notice.

Edith Gould's Own Story of the Life of an Heiress

If you find a misstatement or error in any edition of The American, please notify Managing Editor, Liberty 4000.

BOSTON EVENING AMERICAN

A HOME PAPER FOR HOME PEOPLE WHO THINK

BOSTON, WEDNESDAY, APRIL 8, 1925

A paper that goes into the home. Dependable, fearless, entertaining and educational.

ROMANCE OF RICH GIRL AT 12 TOLD

Vowed Love to Handsome Boy on Ship, but Never Saw Him Again

By Edith Gould Wainwright.

Daughter of George J. Gould and Granddaughter of Jay Gould.

CHAPTER XV.

LEAVING Scotland always meant regrets because of the happy days spent there, but an ocean voyage homeward had its compensations and we looked forward to the sail Westward. After saying goodbye to the moors, we invariably spent a week in London. While there, Mamma stayed most of the time with Vivien (Lady Decies), who had a large estate called Sefton Park, near the metropolis.

This is a beautiful place and Gloria and I always adored going there and getting away from London, a city for which we did not care. At Sefton Park we had loads of fun watching the cows being milked and feeding the large herd of tame deer without which no English country estate is complete.

The day before sailing, Mamma would send us to Southampton to board the steamship a night in advance so that we would be settled before the crowds flocked aboard.

Beer for Seasick

What a time we had if the voyage was smooth! If it was at all rough, Fraulein Shacko would succumb immediately to seasickness and that would start the rest of us. Although she was a very poor sailor, she believed implicitly that lobster salad, sauerkraut and beer were a certain cure for seasickness and she never failed to order these three times a day, regardless of how miserably she felt.

Although I was born on a yacht, I must say that I do not feel at my best in rough weather. The sensation of standing on your feet one moment and on your head the next does not strongly appeal to me. Mamma, on the other hand, was a splendid sailor and never complained no matter how rough it grew. Papa and the boys were the same, having accustomed themselves to the sea by numerous voyages on the yacht.

But the time lost while I lay on my back because of the unruly ocean I amply made up when it was calm. We always had numerous children on board and we spent the days playing games with them. This would give us huge appetites and when the steward served soup and sandwiches at 11 o'clock in the morning, we would have some first on the starboard side of the deck, hurriedly consume that, and rush over to the port side to have some more. This performance was repeated on each deck not only in the morning, but also in the afternoon when tea was served.

Her First Romance

When we tired of playing tag and hide-and-seek, we used to run up to the sun deck and play shuffleboard and quoits.

Intimate friendships are made

Continued on Page 9, Column

LOVE NEST AT GROVER CAMP IN MAINE

MARCONI WOOS HIS CHILD LOVE BY RADIO

Loses All but Trousers in South End Holdup

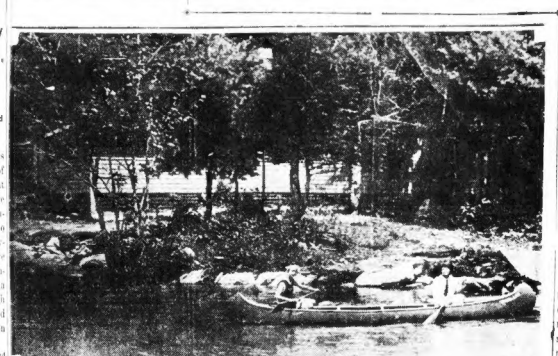

On top is his camp at Casco Bay, Maine, where Lyndon V. Grover, wealthy Lynn shoe manufacturer, says his wife and Paul Monte, the co-respondent, were together. Mrs. Grover, seen in knickers in the canoe with one of her daughters, testified that she and Monte were in separate camps. Below, Paul Monte, Winthrop man, who is waiting to testify in the case.

London Stays Up to Hear KDKA Dance Music

London, April 8.—A lot of Americans and Britishers slept late this morning, having been up most of the night in the hope of being able to dance by music broadcast by the radio station KDKA, Pittsburgh. The music was picked up in one of the larger restaurants, but the strains came in too loud or too faintly.

The first dances began coming in at 1 o'clock this morning, and several hundred guests stayed on and on, to hear what is claimed to be the first public wireless concert from the United States given in London.

FULLER GIVES TROPHY FOR CANOE CONTESTS

Governor Fuller today presented to the American Canoe Association, Eastern Division, the trophy to be contested for at the annual meet next July at Orient. At the State house at the time of the presentation were Vice-Commodore Clarence H. Benedict, Purser J. Goddard Pope and Vice-Chairman Leo Thomas of the planning committee.

PAJAMA-CLAD CO-EDS DRIVEN OUT BY FIRE

Syracuse, N. Y., April 8.—Fifteen Syracuse University co-eds in pajamas fled into the streets early today when fire broke out on the third floor of McChesney cottage, No. 209 University place.

Heroism of Miss Betty Baskin saved the lives of other students, firemen stated.

CITY SOLICITOR O WOBURN QUITS JOB

William H. Heaney, city solicitor of Woburn, resigned today. He gave as his reason the pressure of his private law practice. No successor has been selected.

HINT FARE BOOST ON TRAINS

Hustis of B. & M. Says Motor Vehicles Are Cutting Into Revenue

The public is beginning to realize that motor vehicles drawing on the full fare railroad travel but leaving the low rate passengers to be carried by the railroads is likely to lead to higher fares or restricted service, said President Hustis of the Boston & Maine at the annual meeting of the stockholders' body.

"When the true significance of this development is understood," he said, "public opinion will insist on a just solution.

"There is a field for both the bus and the truck, but whenever these agencies, operating without much regard to cost, take traffic from essential railroad lines, which could be equally well handled on those lines, the result is to increase the expense of handling the remaining railroad traffic."

President Hustis pictured a hopeful outlook for the railroad, declaring that with the cooperation of security holders in making possible a "satisfactory adjustment of the heavy maturities on the next few years, and provision of the new capital which the property required, there is real ground for hope."

"It is expected," he said, "that the financial results will continue, provided that no serious adverse conditions develop."

4 ROBBERS TAKE SHOES STOCKINGS

Police Later Arrest Alleged Culprits, Who Are Held in $2,000 Each

Much can come out of missing a train and how can tell the consequences. Great stories have been hung on incidents more trivial and strange than have happened Elbe Edward McAndrews losing everything but his trousers.

Those came for [illegible] evening, the event maybe is worth [illegible] Eddy was thankful he [illegible] because then he could go over to the Fan Pier street station and not be seen about the [illegible].

Eddy gave up his clothing and, hatless, began a race to [illegible]. He gave all of what shoes he had. But the [illegible] gave a four shillings and 92 cents per day and the address of the [illegible] which covered [illegible].

Eddy, who is a [illegible] worker [illegible] at the Industrial Y. M. C. A. near the North station, has an [illegible] and [illegible] and [illegible] dates in Northington street, [illegible].

MISSES TRAIN

There [illegible] to doing [illegible] his [illegible] Dolores, [illegible] toward the train however, and [illegible] to find a room in the South [illegible].

The [illegible] of James J. Curley, [illegible] of No. 18 Olmstead street, [illegible] at 5:30 Eddy and the many Plain, as a salesman of [illegible] [illegible] dollars [illegible] [illegible] [illegible]

HINDENBURG IS URGED TO RUN BY EX-KAISER

Berlin, Germany, April 8 (I.N.S.)—In a private message from the ex-Kaiser, Wilhelm has at last made clear his reasons for not running for President. The Marshal was influenced to reconsider his decision and decide to become a candidate for President April 26, it was said here today.

Added to this was said to be the influence exercised by Adm. of Von Tirpitz that Hindenburg was "the only man who could unite Monarchists and Republicans."

JEWISH FEAST OF PASSOVER BEGINS TODAY

Passover, the annual celebration of the emancipation of the Israelites from the Egyptians, will begin at sundown tonight and last eight days.

The first and last two days are observed in the synagogues and temples and in the home by "seders," extremely ceremonious and richly symbolical. Many Jews of more orthodox nature abstain from labor during these four days.

At the setting of the sun tonight multitudes will flock to the synagogues and temples to uphold the ritual ceremonies of Pesach. Upon the return home the "seder" will be held with the entire family seated around the table. Then the patriarch begins his great message of the deliverance of the Jew. He sings the "Haggadah" and asks the "Four Questions." In most cases the family is seen assembled from all corners of the country, for to celebrate this feast correctly a reunion of all the members is necessary.

Passover is perhaps the greatest holiday in Jewish history, for it not only commemorates the exodus of the Israelites from Egypt into the Promised Land and the deliverance of the Jew from Egyptian bondage, but it serves, with it all the glamor and glory of festivity associated with life and liberty for the Jew.

* * *

A solemn celebration of the open

Posner's

Your New Spring

HAT

Awaits You at Posner's—the Best Value in Boston

$3.50 and $5.00

Complete Asst. of STETSONS $7 & $10

School St. at City Hall Ave., Washington at Avery St.

Chesterfield's

COMPLETE HOME FURNISHINGS

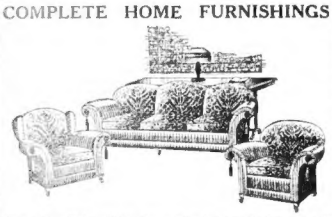

This 3-Piece Mohair Living Room Suite, handsomely designed, with reversible mattresses, upholstered and web-bottom construction, loose spring seats, backs and cushions and beautiful carved frame, finished and upholstered in beautiful figured mohair, arms and front with attractive striped mohair. It will pay you to come and see this handsome suite. Regular price $189.50 SALE PRICE .....

(Large variety of high grade Jacquard velours and tapestries to select from)

Beautiful 10-Piece Two-Toned Genuine Walnut Dining Suite, with china cabinet wonder, nicely designed, well constructed, with high-class finish. Well worth $250.00. SALE PRICE $145.50

(Large variety to select from)

Columbia Y Leather Baby Carriage, $9.49 ... $65 ... $15.49 to $49.50

Attractive White Enamel Bedstead, 2-inch post, inch filler, as he had in any size. SALE PRICE $6.85 ... Mail Orders Filled

Solid Oak Dining Chair, finished in golden oak. $4.98 SALE PRICE $1.98 ... Mail Orders Filled

Oak Refrigerator ... SPECIAL PRICED $11.49

Porcelain Top Kitchen Table

Base and legs of white enamel finish. SALE PRICE $8.95 Mail Orders Filled

Beautiful Electric Lamp with 3 chain pull sockets and shade. Complete $14.98

Make Your Own Selection

BUY AT CHESTERFIELD'S!

WHY—because you can save money. Five large floors, packed with high grade home furnishings, with a very low overhead, compel us to give you such wonderful values. You always pay for less at CHESTERFIELD'S.

810 Washington St. Boston, Mass.

(OPPOSITE HOLLIS STREET)

WAR NURSE PRAISES "EMANCIPATOR"

Mrs. Mary E.Smith of Lowell, attending G. A. R. auxiliary convention in Boston, tells of seeing Lincoln shot by Booth in Ford's Theatre. She also was personally thanked by the President when he visited a base hospital at Baltimore where she was stationed.

VETERAN NURSE RECALLS DEATH OF LINCOLN

To most of us, Abraham Lincoln is but the name of one of history's most heroic figures. But to Mrs. Mary E. Smith of Lowell, Lincoln is a reality.

She was in the theatre on the night John Wilkes Booth killed the man who had welded a nation. She remembers vividly the martyred President as he walked through the wards of the hospital where she was stationed, to cheer and comfort the wounded.

Mrs. Smith is attending the State conference of the G. A. R. Auxiliary meeting in conjunction with the State encampment of the veteran body.

"I remember the night Lincoln was shot as well as if it were yesterday," said Mrs. Smith. "I was sitting just below the President's box watching the play. Suddenly we heard a scream and Booth jumped from the box onto the stage.

"I didn't hear a shot. There was a noise but it was kind of muffled. The first thing we heard was Mrs. Lincoln's scream.

Among Mrs. Smith's cherished recollections of the war is the occasion when Lincoln visited her ward in Jarvis United States General Hospital, Baltimore, Md. It was there that she shook hands with him and had the pleasure of hearing him say: "After the war I shall be able to tell you Northern women how wonderful you are."

Mrs. Smith is nearly eighty-five years of age, yet her recollection of those days is clear. She keeps up with the present day problems and is interested in all that goes on, but she does not forget that the veterans of the Civil War are her world. Her husband and brothers were killed fighting side by side with some of those who are attending the present encampment. She hopes she will be able to attend next year's encampment, because she hasn't missed one yet.

BETS TAXI LINE AGAINST CAFE IN WEDDING PACT

Metuchen, N. J., April 8.—A taxicab business was wagered against a restaurant business here today as the stakes in a bet that the owner could get married within thirty-six hours although he has no prospective bride nor woman friend. The wager was made a signed agreement before Alfred D. Hyde, a notary public.

The wager resulted from Patrick Kreps, owner of the taxi business, being joked about his single state by William A. Eichbaum, restaurant owner, when Kreps went there for breakfast today.

EASTER PLANTS

Lilies
Ramblers
Hydrangeas
Bougainvilleas
Genistas

FLOWERS

Roses
Carnations
Fresias
Sweet Peas
Anemones
Gardenias
Lilies of the Valley
Spring Blossoms

EASTER FLOWERS

AT Easter time flowers and plants are in their greatest splendor—and everyone an afford at least a few. The cost is small—the gatification great

Flowrs telegraphed anywhere

flowers from Galvin's

Thos. F. Galvin INCORPORATED

1 PARK ST. Hay. 0255 — 649 BOYLSTON ST. Back Bay 2323

Established 1847

Asured Service

For Better Quality Clothes at the Lowest Prices and onthe Easiest Terms

TRADE AT THE OLD RELIABLE

OPEN AN EASY WEEKLY PAYMENT CHARGE ACCOUNT AT ANY OF OUR STORES

EDWARD'S 8 WINTER ST.

BOYLE BROS

MAIN STORE 853 WASHINGTON ST. OPEN EVENINGS

CHEERFUL—COURTEOUS, CONVENIENT CREDIT AT THESE OLD RELIABLE HOUSES

KEILTY'S 755 WASHINGTON ST.

Open Saturday Evening — World's Greatest Credit Clothiers — New England's Oldest and Largest Cred House — Open Saturday Evening

BOYLE BROS. THREE BOSTON STORES — STORES IN OTHER NEW ELAND CITIES

For Your Stylish Easter Apparel

Come to This Great Credit Clothing Store

SELECT WHAT YOU WANT. Have it charged. Take it home. Be well dressed for Easter and pay as you can each week as much as you can afford.

BOYLE BROS. STYLE QUALITY APPAREL offers a degree of excellence and a diversity of choice unsurpassed by the best cash stores, and is marked in plain figures at cash store prices on credit.

BOYLE BROS. LEADERSHIP in the credit clothing field is of long standing. It is mainly due to their old time practice of helping their customers by cheerfully extending at no extra charge Extra Easy Terms when they require longer time to pay on their accounts.

Women's Coats $22.50 to $65

ENSEMBLES $39.50 to $79

NEW SPRING DRESSES In all the popular materials and new Spring color effects. $15 to $65

LADIES' SILK WAISTS $3.98 to $7.50

The New Peasant Blouses $1.98

WE ARE COMPLETE OUTFITTERS *For the Entire Family*

CLOTHING FOR MEN, YOUNG MEN, YOUTHS AND BOYS. MEN'S HATS, SHIRTS, NECKWEAR, GLOVES, HOSIERY. APPAREL FOR WOMEN, MISSES, GIRLS AND INFANTS. MILLINERY, SHOES,

UNDERWEAR

Silk Waists, Skirts, Corsets, Night Gowns, Sweaters, Blouses, Bath Robes, Rain Coats, Rubbers, Umbrellas, Silverware, Table Linen, Blankets, Trunks, Leather Bags, Phonographs, Diamonds, Watches, Jewelry, Bicycles.

GET AT 8 WINTER ST. Our Downtown Store EDWARD'S SHOPPING CHECK

With which you can buy and have delivered to you any amount of goods you select in the leading cash stores which we will charge to you and you pay us for them on Easy Weekly Payments as low as $1.00 a week.

Men's Topcoats $22.50 to $42.50

Knitte Top Coats $22.50

Men's and Young Men's **FINE SUITS** $25to $49.50

TWO-PANT SUITS In Handsoe Striped Worsteds at $25

BLUE SERGE SUITS $25to $49.50

BOYLE BROS. — 853 WASHINGTON STREET — OPEN EVERY EVNING

PHONOGRAPHS The Best Makes at Greatly Reduced Prices EASY TERMS

OUR MONEY-BACK GUARANTEE We Guarantee You Cannot Find Better Clothing or Finer Merchante For Either Cash or Credit or Greater Values at Our Prices, Or Your Mey Back. Over 500,000 Satisfied Customers Believe in Boyle Bros.' Better Credit Metho

STANDARD RADIOS at Cash Store Prices EASY TERMS

BRITAIN CANNOT OFFSET U. S. CIVIL WAR DEBTS

London, April 8.—The old question of the debts of American States to Great Britain—Civil war debts—came up again today in the House of Commons. Austen Chamberlain, British Secretary of Foreign Affairs, said these debts were State obligations and could in no way be offset against the British debt to the United States.

RELIEF SENT FIRE-SWEPT VILLAGE IN MICHIGAN

Marquette, Mich., April 8 (I.N.S.)—A relief expedition today was sent to the village of Chatham, thirty-five miles southeast of here, with food and clothing for the 200 residents of that village whom a fire, sweeping the village, left homeless.

Residents spent the night huddled in the railway depot and in flu sheds.

$8,000 BLAZE IN TOY FACTORY IN LEOMINSTER

Leominster, April 8.—Fire today destroyed a warehouse filled with toys and novelties at the plant of Lambert & Lattimer with an estimated loss of $8,000.

GET EDWARD'S Shopping Checks AT 8 WINTER ST.

For Any Amount of Goods in the Leading Cash Stores

ON EASY WEEKLY PAYMENTS

AS LOW AS $1.00 A WEEK

You can obtain the same best wear at the cash prices at your regular cash stores and instead of you pay your bill to us at EDWARDS Shopping Checks on Easy Weekly Payments in such small amounts as you can easily afford to pay.

Ask for Check Manager's Private Office

EDWARD'S

Entire Second Floor

8 WINTER STREET

Pass Books Verified APRIL and MAY

Kindly Send or Bring to Your Savings Department for Verification.

BEACON TRUST CO.

31 MILK STREET

89 STATE STREET

ing of the Hebrew University on Mt. Scopus will take place next Monday night, April 13, in Symphony Hall.

Governor Allan T. Fuller, Judge Julian W. Mack, Dr. Charles W. Eliot, David Yellin, vice-Mayor of Jerusalem, and others are expected to speak. A musical program of Hebrew melodies has been arranged.

In charge of the event are Elihu D. Stone, president of the region; Benjamin Balaisky, chairman; Alexander Brin, treasurer; Robert Silverman, director, and Mandel N. Fisher, executive secretary.

* * *

"Being Your Neighbor" meeting was held by the Brotherhood of Temple Israel, Commonwealth ave., in the vestry of the temple. The principal address, "Free Speech in National Aspects," was made by Professor Zechariah Chafee, Jr. Each member brought a non-Jewish friend.

* * *

Rabbi Harry Levi, of Temple Israel, will preach on "Cleansing the Soul" next Saturday morning, the Sunday morning he will remind the congregation of "Lest We Forget."

* * *

Students at the Boston University Law School have formed a Zionist society and will take part in a celebration on April 12.

The officers elected for the year are George S. Levenson, president; Herman E. Isenberg, secretary and Irwin Springer, treasurer.

* * *

Henry Feigenheim, a Malden chemist and president of the Malden Knitting Mills, contributed $50,000 to the building fund of the Yeshiva of America, the $5,000,000 Jewish seminary and College. This institution will be located in New York City.

* * *

Funds for the suffering Ukrainian orphans will be solicited during Passover in the various orthodox synagogues in the city.

RUBBISH FIRE FATAL TO ORANGE WOMAN

Orange, April 8.—Mrs. Ella Walker, seventy-seven, died today from the effects of burns suffered when a rubbish fire in her yard set off a conflagration which destroyed over 500 acres before controlled by the Orange fire department and a large force of volunteers.

VARIED PROGRAM AT ELKS CARNIVAL NEXT WEEK

High-class vaudeville, cabaret, dancing and numerous other attractions will be features at the Boston Lodge of Elks carnival and hippodrome every evening next week at the Elks House, No. 10 Somerset street. The three spacious floors of the building will be thrown open for carnival and hippodrome activities. The carnival will be devoted to the fund for the construction of the new $3,000,000 home, which is being erected on Tremont street.

Rev. F. I. Kelley Dead

Dover, N. H., April 8.—The Rev. Frederick I. Kelley, pastor of the Presbyterian Church at East Dover for twenty-one years, died today. He was born in Warren, N. H., May 19, 1861, and held pastorates in Medford, Peabody and Dracut, also. He leaves a widow, son and daughter.

MILLIONAIRE ALLEGES WOMAN KIDNAPED HIM

New York, April 8.—Samuel Lautenbach, wealthy knit goods manufacturer, told police of an attempt to kidnap him and hold him prisoner in a Hoboken, N. J., hotel until members of the kidnaping band had a chance to cash checks aggregating $40,000 which he said he would have been compelled to sign had he not frustrated the attempt.

Lautenbach reported the incident after the arrest of Hilda M. Brandt, forty-five, on his complaint on charges of robbery. Lautenbach charged Miss Brandon with instigating the kidnaping plot, after a previous extortion attempt.

Spring Surely Here Swanboats in Public Garden

Spring was sure enough arrived.

The famous swan boats have made their appearance for the season on lagoon in the Public Gardens, a sure sight that Spring and warm weather are at hand.

The boats, resplendent in new paint, were filled to capacity with children during the first day of their appearance.

PARENTS GET CLEW TO BABY STOLEN 3 YEARS AGO

New York, April 8 (I.N.S.).—Police reopened their investigation today into the disappearance of Baby Lillian McKenzie, who vanished from her perambulator in front of a market on Sixth avenue department store in east, promised happiness to each of August, 1922. She was then three her adopted years months old. Reports that the child may have been found living as the adopted daughter of a childless couple in New Jersey gave Mr. and Mrs. Peter McKenzie, her parents, as bridegroom at his wedding to and detectives who had worked for 12hour 12months twenty-four, alleged months on the case renewed hope.

HUSBAND HAS 7 WIVES LIVING, BRIDE CHARGES

Chicago, April 8.—(I.N.S.)—Ralph Marks, who believes herself to be wife No. 4 of the dark-haired young man her perambulations in front of a market whom she swore out a warrant charging him with bigamy, was arrested in his Chicago home to appear in West Side Municipal Court, where he was ordered held in $5,000 bail for a hearing April 15.

In her case, Mrs. Marks declared, the marital happiness lasted two months. Then Ralph disappeared with a blonde typist, who had promised him a baby. Mrs. Marks declared, she had received letters from the typist's mother, who signed herself "Mrs. Ralph Marks, No. 7," and threatened suit for alienation of affections.

RADIO TO GET SPIRIT MESSAGES, SAYS MEDIUM

Chicago, April 8 (I.N.S.).—Spirits of the departed are planning to communicate with the living by radio, Mrs. Minnie Soule, Chicago medium, predicted today at the annual convention of spiritualists. Assembled from all parts of the United States, Canada and Mexico, the spiritualists are planning to establish a system of communication from the other side, she declared, the perfected infrared radio being more economical (?).

LINER CELTIC OPENS SEASON NEXT SUNDAY

The White Star Line steamship Celtic, arrived in the Boston service from Queenstown and Liverpool, will make her first sailing of the season on Sunday afternoon at 3 o'clock from Commonwealth Pier, South Boston. With first, second, cabin and 700 third class passengers, will embark here. The Celtic will be followed on April 25 by the Cedric, and thereafter they will run at fortnightly intervals throughout the year.

Women Will Have Own "Smoker" on Train

Chicago, April 8.—A special room in which women may chat and smoke will be provided on a car to be added by the Chicago, Milwaukee & St. Paul railroad to its Olympian Express between here and the Pacific coast, it was announced.

The car also will contain a new type of sleeping quarter.

SOUTHERN PLAYERS OFFER TO AID LEGION CARNIVAL

An offer has been received from the "Old Plantation Company," a colored theatrical company, by the Brookline-Public Post, the Boston Municipal Council post of the American Legion, to stage its production in aid of the drive which the post is now conducting for the raising of a guarantee fund for the 1st annual boxing carnival, which is soon to be held at Braves Field at least for disabled veterans and members of veterans. The production consists of scenes of southern life with a strong dancing and musical undertone, with a setting of southern scenery.

Thursday—New England's Great Dollar Day

Tremendous Opportunities to Save in Every Department

No mail, phone or C. O. D. orders on any of these items

HOUGHTON & DUTTON Co.

Legal Stamps Given and Redeemed

Scrim Curtains Serviceable quality, with dot and ruffle in blue or pink, narrow ruffles and tiebacks. $1 Fourth Floor

Floor Brushes All hair, with polished block, 14-inch size, strong handle. Quantity limited. $1 Basement

Clothes Hampers Exceptionally good splint, woven in attractive pattern, with painted bands. $1 Basement

Skirt Boards Selected wood, 5-foot size. An always welcome item to any home. Here low priced. $1 Basement

Rubber Aprons Light weight, completely covers your dress. Fancy colors. Each $1 Notions—Street Floor

Men's Underwear Men's balbriggan short sleeve shirts and ankle length drawers. Sizes 34 to 44. 2 garments for $1 Street Floor

French Fryers Steel bottom pan, 10½-inch diameter, 3 inches deep. A great time saver. $1 Basement

Garment Bags 3-hanger style, top opening, airtight, 60 inches long, cedarized or tarred. $1 Second Floor—Drug Dept.

Bath Mirrors With good quality glass and white enamel frame. Size 10x17. Unusual value! $1 Basement

Jardinieres Of solid brass, satin finish, 9-in. diameter. An ideal holder for any kind of plant. $1 Basement

Rocking Horse Made of hard wood with horse's head. Nicely varnished, strongly built. $1 Fourth Floor

Wax, Three pounds A high grade wax for polishing floors and linoleums. $1 Basement

Girls' Middies Two-in-one style, extra heavy all white jean, long or short sleeves. Sizes 8 to 16. $1 Third Floor

Night Lamps Stands or hangs; smokeless and odorless; will burn 40 hours. $1 Third Floor

Shopping Bags This bag is made of strong and durable black fabrikoid, with strap handles, linen finish lining. $1 Third Floor

10 Rolls Wall Paper For all rooms, large variety chintz, tapestry, floral and kill patterns. $1 Fourth Floor

Bird Cage Stands Made of wrought iron, about 65 inches high, black only. $1 Basement

Child's Rockers Strongly constructed, well finished in imitation oak. $1 Fourth Floor

Shoes $1.00

For Women, Children and Men

Women's Tan Calf and Kid Laced Boots, $1.00
Women's Blue, Old Rose and Black Satin Slippers, broken sizes, $1.00
Women's Purple and Red Cushion Sole Boudoir Slippers, $1.00
Women's Black Sateen Quilted Boudoir Slippers, $1.00
Women's Low Shoes, Pumps and Oxfords, broken sizes, $1.00
Children's Patent One-Strap Pumps, sizes 5½ to 8, $1.00
Misses' and Children's White Nu-Buck Laced Boots, $1.00
Children's Tan Calf Blucher Tid and Gun Metal Boots, $1.00
Boys' and Girls' Smoked Grain Play Oxfords, sizes 6 to 2, $1.00
Boys' and Girls' Tan Veal Play Oxfords, sizes 6 to 11, $1.00
Women's Black Cushion Sole Mules, $1.00
Women's White Canvas Cuban Heel Oxfords, $1.00
Men's Gray and Wine Felt Cushion Sole Slippers, $1.00
H. & D. Co.—Street Floor

Women's Kid House Slippers

A good sturdy kid one-strap slipper with low heel and plain toe. $1

Men's Overalls, 2 pairs $1.00 Of brown duck. Not all sizes. STREET FLOOR

Men's Union Suits, 2 suits $1.00 Ribbed union suits, short sleeves and ankle length. Balbriggan sleeveless, knee length. Regular. STREET FLOOR

Men's Easter Ties, 2 for $1.00 In many patterns to select from. STREET FLOOR

Men's Cotton Socks, 8 pairs $1.00 In black, gray and brown. Sizes 10 to 11. STREET FLOOR

Striped Ticking, 6 yds. $1.00 30 inches wide, in short lengths. Fancy. STREET FLOOR

Lyon's Tooth Powder, 5 cans $1 SECOND FLOOR

Crash Toweling, 4 yards $1.00 All linen, 16 inches wide; suitable also for roller towels. STREET FLOOR

Unbleached Cotton, 7 yds. $1.00 40 inches wide, good quality, suitable for sheets and pillow cases. STREET FLOOR

Bleached Cotton, 4 yards $1.00 42 inches wide, fine quality, soft finish. STREET FLOOR

Dimity Bed Spreads $1.00 Size 63x90, neatly hemmed. STREET FLOOR

"Artistic" Brassieres, 2 for $1.00 Including the Pekin stripe adjustable waist model, hooked at the back, elastic shoulder strap, also long line model of pink sateen cloth, with elastic top gores, fastens at the side front. Sizes 34 to 46. THIRD FLOOR

C. B. A la Spirite Corsets, $1.00 Average and stout figure models of pink coutil, some with semi-elastic top, webbing hose supporters and guaranteed boning. THIRD FLOOR

Dollar Grocery Specials!
2 lbs. Beacon Hill Perfect Blend Coffee, $1.00
1 lb. Teller's Orange Pekoe Tea and 2 lbs. Granulated Sugar, $1.00
4 bottles Blue Label Catsup, $1.00
5 jars Hildreth's pure Strawberry or Raspberry Jam, $1.00
4 cans Libby's Tall Red Salmon, $1.00
2 cans Namco Crab Meat, 1 pt. Jar Dorace or Icarde Mayonnaise, $1.00
2 cans Sifted Early June Peas, 2 cans Cut Wax Beans, 2 cans Sugar Corn, $1.00
3 bars Ivory Soap, 10 bars P. & G. Naptha Soap, 1 large pkg. Ivory Flakes, $1.00
3 Dutch Cleanser, 5 large Ivory Soap, 4 large pkg. Ivory Flakes, $1.00 SECOND FLOOR

Pillow Cases, 3 for $1.00 Made from standard quality pillow tubing. Size 42x36 before hemming. STREET FLOOR

Unbleached Cotton, 6 yds. $1.00 36 inches wide, heavy weight, fine round; suitable for sheets and pillow cases. STREET FLOOR

New Easter Hats $1

Thursday Only!

300 New Trimmed Hats in Our Famous Pre-Easter Sale!

Trimmed hats in crepes, silks, patent milans, timbo straws, embroidered hats, flower trimmed, ribbon trimmed, dress and street hats for matrons, women and misses.

Be Here at 9 o'clock! Here's Your Event! This Sale is Extraordinary!

H. & D. Co.—Second Floor

Bleached Sheeting, 2 yds. $1.00 Standard quality, heavy weight. 81 in. bed wide. STREET FLOOR

Turkish Towels, 3 for $1.00 Size 22x41, heavyweight, white with blue or pink borders. STREET FLOOR

New Challis, 7 yards for $1.00 36 inches wide, beautiful patterns, both light and dark backgrounds. STREET FLOOR

Ginghams, 5 yards for $1.00 32 inches wide, the most wanted checks, stripes and plaids. STREET FLOOR

Natural Pongee, yard $1.00 An exceptionally heavy all silk quality, 33 inches wide. STREET FLOOR

Figured Pongee, 2 yards $1.00 Silk and cotton, beautiful colors, such as rose, copen, navy, tan, henna, Nile, orchid, pink, gray and black. STREET FLOOR

Dollar Drug Section Special
16 Rolls Tissue Toilet Paper, $1.00
2 lbs. Absorbent Cotton, $1.00
14 flat packages Toilet Paper, $1.00
Large Oil Tanned Chamois, $1.00
2 packages regular size Kotex, $1.00
2 bottles Alophen Pills, $1.00
16 cakes Lifebuoy Soap, $1.00
12 cakes Physicians' and Surgeons' Soap, $1.00
Shower Bath Spray, $1.00
14 cakes Ivory Soap, medium size, $1.00 SECOND FLOOR

Crochet Bed Spreads $1.00 Size 64x82, good quality, firmly woven, neatly hemmed. STREET FLOOR

Gray Bed Blankets, each $1.00 Handsome pink or blue borders, whipped bindings. Size 60x80. STREET FLOOR

Lavoris, and Listerine, both $1.00 1 large 20-ounce bottle of Lavoris and a medium 7-ounce bottle of Listerine. SECOND FLOOR

Silver or Gold Plated Pencils, $1 Sterling silver or gold plated, complete with neck ribbon. SECOND FLOOR

Women's Handkerchiefs, 12 for $1 All pure linen, full size, hemstitched, white or solid colors. STREET FLOOR

Russian Filet Lace, yard $1.00 18 inches wide, in assorted patterns; suitable for making scarfs, table covers, etc. STREET FLOOR

White Cotton Net, 2 yds. $1.00 2 yards wide; suitable for making curtains or veils. STREET FLOOR

Valenciennes Edging, 24 yds. $1 White and ecru, in assorted widths and patterns. STREET FLOOR

HOUGHTON & DUTTON Co.

Legal Stamps Given and Redeemed

Can Opener "Wales" Automatic opener removes top of can, fastens by thumb screw to shelf or table. $1 Basement

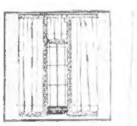

Dutch Curtains Serviceable marquisette with hemstitched borders, and wide ruffle; pattern lays edge. $1 Fourth Floor

Baseball Outfit Consisting of serviceable leather glove, good size bat and baseball. $1 Fourth Floor

Shoe Polishing Cabinets Made of wood, nicely finished in white enamel, hinged cover with metal foot rest. $1 Basement

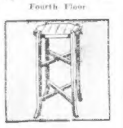

Taborets Of wood with octagon top, about 25 inches high, sturdily and strongly built. $1 Basement

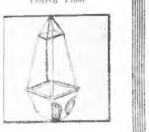

Child's Swing Made of heavy white canvas, reads to hang, with heavy tire frame. $1 Fourth Floor

Jardinieres In assorted shapes and glazes, 5½-inch sizes. No mail or phone orders. $1 Basement

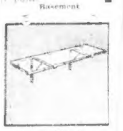

Glass Shelves Good quality glass, 10 inches long, with 6 heavy nickel plated brass brackets. $1 Basement

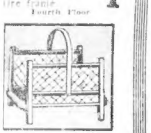

Wood Baskets Splint with wood frame, about 17 inches long. Very attractive in design. $1 Street Floor

Boys' Overalls Made of strong, heavy denim, in black and blue. Sizes 2½ to 8 years. $1 Street Floor

Broom and Mop Long dust broom, with full dished handle and one good quality broom. $1 Basement

Wash Suits For baby. Dapper middy style. Sizes 3 to 10 years. Each $1 Street Floor

Wondermist An exceptionally good polish for linoleum, woodwork, pianos and automobiles. 32-oz. $1 Basement

O'Cedar Set One genuine O'Cedar dry mop and mop polisher, handle and one 1000-inch polish. $1 Basement

Pant Overalls Denim made. Of blue chambray. Sizes 3 to 12. A particularly strong garment. Each $1 Street Floor

Roller Skates Strap toe and heel, adjustable, for boys or girls. Will give good service. $1 Fourth Floor

Chairs Solid hardwood, unfinished, 3-ply veneer, seats strongly constructed. Only 600. Each $1 Fifth Floor

Pillows Fluffy pillows, well filled with all new crushed feathers. Covered in high grade ticking. Size 19x26. Each $1 Fifth Floor

TURK PRINCE TO WED LADY DOUGLASS

Divorced Wife of Sholto Engaged to Pretender to Sultanate

Paris, April 8 (Universal)—Lady Sholto Douglas, divorced wife of Lord Douglas, whose matrimonial adventures occupied the press of the European and American continents for years—he was the former husband of Loretta Monroy of San Francisco, while she was for many years prominent in New York, Newport and elsewhere—will marry on April 23 Prince Hamiddin, son of Abdul Hamid, former sultan of Turkey.

The prince is pretender to the throne of Turkey. The marriage will be first solemnized under Mohammedan rites at the Paris mosque, and afterward at the British consulate. During the Mohammedan ceremony Lady Douglas will be obliged to wear the traditional veils. Lady Douglas is enormously wealthy.

Fat Men's Club Puts on Extra 3,416 Pounds

A ton and a half and 416 pounds for good measure were initiated into the Fat Men's Club at its meeting in the American House. Fourteen new members, averaging 244 pounds, were admitted.

"Do you know this club of ours, is threatened, at time goes on, to become less exclusive each year, for men are becoming more contented and are accordingly growing fatter," Carl E. Shaw, president of the club, told the members.

Her father was a Dutch millionaire.

Another secret marriage leaked out today when it became known that Mrs. Mildred Bonsalle is already married to John Curley of Boston, although the ceremony was originally set for next Saturday. Mrs. Bonsalle divorced her husband only a few days before his death last year.

Miller Is St. Louis Mayor

St. Louis, April 8.—Victor J. Miller, former president of the board of police commissioners and defeated candidate for Governor of Missouri, was elected Mayor of St. Louis.

"TAKE ELEVATORS TO 3rd FLOOR AND SAVE MONEY"

BOSTON WHOLESALE MILLINERY CO.

BLAKE BLDG. 3rd FLOOR

59 TEMPLE PLACE, COR. WASHINGTON ST.

"Ready for Easter" $4.96 Trimmed Hat Sale

Your Easter Hat is here; priced less than you expect to pay. Thousands to choose from.

ESTABLISHED 1829 MARK CROSS LONDON

"Cross" Easter Gloves

For Men and Women

They are as easy on the purse as they are on the hand.

Women's one-clasp French Suede, pique or overseam sewn, with embroidered cuff or decorated band at wrist. 2.85

"Cross" Women's Real Kid, one-clasp, with short, fancy novelty cuffs, leading shades. 3.25-3.50 3.75

"Cross" Slip-on; French Suede, newest shades, 2.75-3.00 Natural Chamois, 3.00-3.50 Real Kid, leading shades, 3.50

Men's washable doeskin, hand sewn, gray, brown, mode and chamois color, 3.75 Capeskin, one-clasp, machine sewn, several shades of tan. 2.85-3.75

"Cross" Certificate—Enables recipient to select their Easter gloves

Mark Cross

145 Tremont Street—Near Temple Place

Military Ball on April 17 Has International Aspect

Brilliant Uniforms of Canada and Argentina Will Mix With Those of Uncle Sam

Betty Alden

THERE promises to be an international flavor to the Military Ball scheduled for April 17 next at the Hotel Somerset. Of course there will be a brave display of the peace time uniforms of Uncle Sam's forces on land and sea.

A TRIO OF NAVAL OFFICERS of the Argentine Navy now on their ships in local waters have accepted invitations and will add to the blaze of colors and decorations. They are Captain Filipe Pflees, Captain Arturo Costo and Commander R. P. Monisce, and from the equally friendly North will come Sir Thomas Tait and Lady Tait of Montreal.

OFFICERS OF HIGH RANK from hereabouts, with their wives, have accepted invitations, which is the annual affair given by the some eighteen hundred officers who comprise the Military Order of the World War, so far as the Boston Chapter is concerned.

REAR ADMIRAL Louis De Steiguer of the Navy yard, and Mrs. De Steiguer, General John H. Sherburne and Mrs. Sherburne, Major-General Andre W. Brewster and Brigadier John D. Barrette and Mrs. Barrette will be there.

THE PATRONESS list carries many a name of high degree, wives of well-known Bostonians who served the cause of the Allies during the War. There are Mesdames Thorndike Dudley Howe, Walter M. Pratt, Leverett Saltonstall, Theodore L. Storey, C. Sinclair Weeks, Pierpont L. Stackpole and Eben S. Draper.

ALSO Mrs. Charles P. Greenough, 2d; Mrs. Richard K. Hale, Mrs. Robert W. Emmons, 2d; Mrs. Nathaniel Ayer, Mrs. Walter L. Badger, Jr.; Mrs. Malvern Hill Barnum, Mrs. Ralph Bradley and Mrs. L. Vernon Briggs to cull but a few.

WITH THE ADVENT of the warm season, Mr. and Mrs. John Mitchell (Elizabeth Caswell) will forsake their plantation down in Cuba and come northward to the Shore for the Summer months. They have taken a house at Beverly Farms and are due to arrive soon after June 1.

OF COURSE, Mrs. Mitchell's hosts of friends in the Younger Set will welcome her with open arms. In her Elizabeth Caswell days she enjoyed an unusual popularity, not one whit lessened by her wide reputation as a beauty par excellence.

HER'S IS THE exquisite blonde type, the golden haired, blue-eyed loveliness that Greuze has made immortal in his canvases. Many lamentations were heard when it became known that her marriage to John Mitchell would take her away from the Circle here wherein she moved so gracefully.

THE MITCHELLS spend their Winters at "La China," as Mr. Mitchell's plantation down in Cuba is called. Summer, however, usually finds them taking lively part in the North Shore-Myopia gayeties.

OF COURSE, any mention of Mrs. Mitchell immediately brings to mind that the seal of Royal approval as a dancing partner was put upon her by the Prince of Wales. He sought her out again and yet again, when Mrs. John Lawrence gave the now historic dinner-dance for his Highness.

Photograph by Bachrach.

MRS. JOHN MITCHELL is to be a North Shore hostess this Summer. She and Mr. Mitchell will come North from their Cuban Plantation about June 1st. Mrs. Mitchell was Miss Elizabeth Caswell, a belle and beauty of the Boston Young Set.

MRS. JOHN CASWELL, mother of Mrs. Mitchell, has been at her place, Round Plain Farm, at the North Shore for a month or more, and will probably put in a long season there. Or at least until that young cosmopolite, Harold Vanderbilt, puts in his annual appearance.

HE AND HIS handsome yacht the "Vagrant," have become happy fixtures in the brilliant whirl of Midsummer life up along the exclusive North Shore. Usually he takes over Round Plain Farm from Mrs. Caswell, brings over horses and motors and sets up his bachelor menage for some weeks.

WHEN THE New York and the Eastern Yacht Clubs make their cruises to the eastward Mr. Vanderbilt and the "Vagrant" are always in the vanguard of the smart galaxy, and both afloat and ashore he plays the host in gallant fashion for his host of friends.

SPEAKING further of the Caswells, Mr. and Mrs. William Watson Caswell, uncle and aunt of Mrs. Mitchell on the paternal side have been away from their Bostonian circle for some time, traveling in leisurely way about Europe for nearly a year.

I HEAR THAT they are expected back some time in the Midsummer, but not in time to witness this Season's supreme achievement, the Cabaret for the Infants' Hospital, in which Mrs. Caswell in other years has been a moving spirit.

FROM ALL accounts, Mrs. Theodore Frothingham, Mrs. Samuel Eliot and Mrs. Oliver Ames, Jr., are outdistancing all their previous achievements for this particular charity and will wind up the Town Season in a perfect blaze of glory with their Cabaret on May Day night at the Copley-Plaza.

MRS. CHARLES F. RICHMOND and her daughter, Miss Linda Richmond, have been in New York, guests at the Hotel Chatham. Miss Richmond and her mother are adding some fetching creations to the Spring wardrobes in anticipation of Miss Richmond's presentation, set for May Day at the Country Club.

THE BUD-ELECT is a charming girl, flaxen and blonde. Plans for a formal debut early in the season just ended were already on the tapis but had to be abandoned owing to a family bereavement. She is a granddaughter of the late Ex-Governor Douglas, and the family home is in Brookline.

GENERAL John H. Sherburne and Mrs. Sherburne also have been guests at the Chatham. Mr. and Mrs. Allan Forbes, en route North from a Midwinter stay at Aiken, have been Chatham guests.

Tonight's Entertainment

DRAMA—
Plymouth—"The Goose Hangs High"—8:20 P. M.
Repertory—"The Four-Flusher"—8:15 P. M.
St. James — "The First Year"—8:15 P. M.
MUSICAL—
Colonial — "Kid Boots"—8:00 P. M.
Tremont — Ed Wynn in "Grab Bag"—8:15 P. M.
Wilbur—"Little Jessie James"—8:10 P. M.
FILMS—
Fenway—"The Recreation of Brian Kent."
State — "A Kiss in the Dark."

Posner's The Best HATS

In Boston for the Money at Posner's

$3.50 and $5.00

Complete Asst. of STETSONS $7 & $10

School St. at City Hall Ave. Washington at Avery St.

PHOTOPLAY DIRECTORY

TONIGHT'S BILL AT YOUR NEIGHBORHOOD THEATRE

ALLSTON

GORDON'S CAPITOL Cont. Ave 100 — ALL THIS WEEK Colleen Moore & Lon Errol in M. T. MUSICAL CLOWN Mumming—Eve. Only

GORDON'S ALLSTON THEATRE — BETTY COMPSON In "NEW LIVES FOR OLD" MONTE BANKS in "RACING LUCK" Ivory Man. Eve. Opportunity Nite

(SO.) JOSTON

BROADWAY SoBoston — Barbara LaMarr in "THE ETERNAL CITY" Corinne Griffith in "LOVE'S WILDERNESS"

CAMBRIDGE

GORDON'S CENTRAL SQ. CAMBRIDGE — Adolph Menjou-Ricardo Cortez in "THE SWAN" 5 BIG VAUDEVILLE ACTS

GORDON'S HARVARD SQ. CAMBRIDGE — "FORTY WINKS" With RAYMOND GRIFFITH "MEDDLING WOMEN" with LOUISE DRESSMORE

DORCHESTER

DORCHESTER — "THE DIXIE HANDICAP" with CLAIRE WINDSOR "WHY GET MARRIED" with ANDRE LAFFAYETTE Amateurs Tonite

FRANKLIN PARK — "CAPITAL PUNISHMENT" Clara Bow, Conway Tearle, Huckleberry Finn "THE BEAUTY PRIZE" with Viola Dana

GORDON'S STRAND Uphams Cor. — Adolph Menjou-Ricardo Cortez in "THE SWAN" Mary Astor & Clive Brook in "ENTITLEMENT"

GORDON'S CODMAN SQUARE — ELAINE HAMMERSTEIN in "ONE GLORIOUS NIGHT" 4 Acts Vaudeville. Thurs. Eve. Opportunity Nite

GORDON'S FIELD'S CORNER — "A Broadway Butterfly" With DOROTHY DEVORE "BORROWED HUSBANDS" With STAN CAST Thurs. Eve. Professional Nite

HAMILTON — "CAPTAIN BLOOD" R. Leonard "SOFT MUSCLES" R. SULLIVAN "WAY OF THE WEST"

EVERETT

Rialto — "THE BRIDGE OF SIGHS" with Dorothy MacStaill "LET 'ER BUCK" with Hoot Gibson

JAMAICA PLAIN

JAMAICA THEATRE — MARION DAVIES in "YOLANDA" "THE HIDIN' KID" With HOOT GIBSON

MALDEN

STRAND — Tom Moore, Edith Roberts in "ON THIN ICE" Vaudeville

MELFORD MEDFORD — Harold Lloyd in "HOT WATER" Star Cast in "ET 10 THE LAW"

FELLSWAY — Percy Marmont, Jack Pitts in "THE LEGEND" STAR CAST in "The 6th Commandment"

ROSLINDALE

CORMAN'S THEATRE — "ENTICEMENT" With MARY ASTOR "THE WIFE OF INNOCENCE" Star Cast in "IT IS THE LAW"

ROXBURY

DUDLEY — Mary Philbin, Norman Kerry in "5th AVE. MODELS" Wm Fairbanks in "The Fatal Mistake"

SOMERVILLE

BOULEVARD CENTRAL — Beverly Bayne in "THE AGE OF INNOCENCE" Star Cast in "IT IS THE LAW"

GORDON'S UNION SQ. SOMERVILLE — "The Price of Pleasure" Virginia Valli, Norman Kerry "THE FATAL MISTAKE" with EVA NOVAK

LOEW'S OLYMPIA — Boston Little Theatre Players Wants Rise, Vitus Dance in "REVELATION" "INTO THE NET"

TEELE SQ. SOMERVILLE — "THE FIGHTING BLADE" with Rod. La Rocque "The Natural Thief" with Bill Desmond

WINTER HILL SOMERVILLE — "FAST WORKER" With REGINALD DENNY "THE WHO DANCE" With BLANCHE SWEET VODVIL THURS. NITE

WATERTOWN

STRAND — "GAIETY GIRL" With MARY PHILBIN "Gerald Cranston's Lady" With JAS. KIRKWOOD VODVIL THURS. NITE

MORE TANGLES IN ENGLISH SOCIETY

Titled Ladies and Gentlemen Seek the Severance of Marriage Bonds

London, April 8 (I.N.S.)—Society love tangles are likely to be untangled soon in the London courts, it was reported today. Viscount Gort, a lieutenant-colonel of the Grenadier Guards and holder of the Victoria Cross for bravery in war, has informed his friends he intends to sue for divorce. The viscountess was formerly Corinne Vereker.

It was also reported that Lady Kitty Vincent, an authoress and a sister of the Earl of Airlie, will bring a divorce action against Brigadier-General Sir Birkley Vincent.

Captain F. R. Eustace, son of Sir Francis Eustace, has been divorced, his wife charging that Eustace went away with the wife of his business partner.

WIFE DIVORCES AVIATOR HARMON

Bridgeport, Ct., April 8.—The divorce of an aviatrix from an aviator today caused some stir in the fashionable Indian Harbor section of Greenwich, home of Louise Benedict Harmon, who won her decree on the ground of desertion.

Mrs. Harmon is the daughter of the late Commodore Benedict, intimate friend of President Cleveland, and had the distinction of being the first woman to make an aeroplane flight in New York and the second woman to make one anywhere.

Amusements

POLA NEGRI said:
"Lillian Gish is supreme. She is sublime."

JOHN BARRYMORE said:
"For sheer technical brilliancy and great emotional projection, done with an almost uncanny simplicity and sincerity of method, here is an artist who equals, if not surpasses, the finest traditions of the theatre."

LILLIAN GISH In GEORGE ELIOT'S "ROMOLA" Distributed by PARAMOUNT with DOROTHY GISH

OPENING NEXT MON. MAT. TWICE DAILY 2:30 & 8:20

NEW PARK WASH. ST. at BOYLSTON BEACH 0910

MATS 30¢ to $1 - EVES 50¢ to $1.50

SEATS NOW ALL Reserved

BOWDOIN SQUARE THEATRE

Continuous Show 10:30 to 11:30 P.M.

THE WHITE SISTER with LILLIAN GISH Mary Pickford and Ronald Colman in "FIG'S Ancient Models." Continuation of "Idaho." Also Our Gang Comedy, "Mysterious Mystery" and A Vaudeville Act. TONIGHT (WED.) OPPORTUNITY NIGHT. Next Week—"Cup Tal Pantomime."

CANDY FOR EASTER

From Our Home Made Candy Kitchen

EASTER SPECIALS ALL THIS WEEK

Pure Sugar Cream Eggs, 1 Lb. net 49c
Butter Cream Eggs, 1 Lb. net 59c
Jelly Eggs, 1 Lb. net 39c
Sugar-Coated Marshmallow Eggs 49c
Crystalized Cream Rabbits 69c

ASSORTED CHOCOLATES
Packed in Our Regular Box, with an embossed Easter Wrapper 69c

Candy Easter Baskets and Eggs — Made of pure sugar cream, and crystallized 5, 10 and 15c each. Rabbits, Eggs and Chickens Made from pure eating chocolate, from 19c each to 2.00 each. Panorama Eggs 69c each

Small Easter Baskets — Made up with Silk Floss Wool and Eggs, Bunnies, from 29c to 1.59. We have a full line of Imported and Domestic Easter Boxes, Baskets, Cedar Chests, Music Baskets, etc., packed to order. From 1.25 to 25.00 each

Jacksons 4 WINTER ST.

LUNCHES
Hot Waffles served every day, for 25c
Special Steak Dinner every night $1.00

Amusements **Amusements**

ARE YOU MARRIED?
DO YOU INTEND TO GET MARRIED?
In Any Case, Don't Miss

THE FIRST YEAR

Frank Craven's Comedy Success
"An Evening Full of Laughs"

ONLY 8 MORE TIMES! — MATINEE TODAY
BOSTON STOCK COMPANY
St. James Theatre. Back Bay 202
Mats. 2:15. Best Seats 75c
Evgs. 8:15—50c, 75c, $1.10 and $1.50

SELWYN PARK 10 — Boxes 0193 Evs. 8:15 Wed. & Sat. 2:15
POP. MAT. TODAY
THE Four-Flusher LAST TIMES
A New American Comedy With RUSSELL MACK

JANE COWL IN "ROMEO and JULIET" with ROLLO PETERS

TREMONT LAST WEEK TONIGHT AT 8:15
TODAY AT 2:15 ED WYNN (THE PERFECT FOOL) in The GRAB BAG Direction A. L. ERLANGER
NEXT MON.—1 WEEK—SEATS NOW
FOR A SPECTACLE A NEW Musical Comedy "Barbara Lee" Staged by NED WAYBURN

LOEW'S ORPHEUM
Continuous 9:15 A. M. to 10:30 P. M.
Paramount presents THE TOP OF THE WORLD with ANNA & WILSSON JAS. KIRKWOOD RAYMOND HATTON SHELDON LEWIS
Jane Dixie 10 BROADWAY Selected ALLIE POWERS Deslys Sisters & Co. Fred La Reine & Co. Andy & Louise Barlow Corinne Arbuckle Al Golem & Co.
NEXT NATIONAL VAUDEVILLE ARTISTS' WEEK WEEK The Most Attractive Program of the Year

LOEW'S STATE
MASS AVE.—CONTINUOUS FROM 1 P.M.
A KISS in the DARK
A Paramount Picture
The WAY of A GIRL
with CLEMENT BRIDGEMAN AMY ROSE - MUSICAL

MAJESTIC Ev. (Exc. Sat.) 50c; 2:30, Mats. Wed. & Sat. 50c-2.00
OPENING SATURDAY
BETTY LEE "THE MUSICAL HIGHBROWS" with JOE E. BROWN — GLORIA FOY IN A CAST OF 50 ARTISTS 40 — WONDER CHORUS — 40

FENWAY NOW HAROLD BELL WRIGHT'S The RE-CREATION of BRIAN KENT with Caroline Nichols Clarion Trumpeters
DIX MEN TONITE

SYMPHONY HALL, Sat., April 11, 2:30
GERALDINE FARRAR
"CARMEN" Fantasy with Costumes, Ballet, Orchestra

TREMONT TEMPLE
The Beautiful Passion Play
With IMPERIAL QUARTETTE
TWICE DAILY, 2:15—8:15
ADMISSION 50c and 25c

WALDRON'S CASINO
"7-11" ALL-COLORED MUSICAL BURLESQUE HOT DOG!
MIDNIGHT SHOW TONIGHT

GORDON'S SCOLLAY SQ. OLYMPIA — "DYNAMITE SMITH" 7 BIG ACTS, INCLUDING Danny Duggan & Co. Dancing Contest Thurs. Eve.

Howard — CUDDLE-UP BURLESQUE with "Shorty" McAllister and chorus. Also Big Wrestling Carnival and vaudeville. Some-thing doing 3 BIG DAYS.

GORDON'S OLYMPIA WASH. ST. — Colleen Moore, Lon Errol in "SALLY" Also Big Vodvil Show

SHUBERT WILBUR EVES. at 8:00 LAST 4 DAYS Pop. $2 MAT. Today at 2:00
DON'T PASS OVER
LITTLE JESSIE JAMES
WITH THE JAMES BOYS
(A Paul Whiteman Band) and BROADWAY'S DANCING VAMPS
PRICES: Nites 50c to 2.50; Wed. & Sat. Mats. 50c to 2.00
NEXT WEEK — SEATS NOW
MONDAY NIGHT, APRIL 13 METROPOLITAN PREMIERE
THE IMMIGRANT
By MR. and MRS. GULLSTRAN
With Arthur Ashley and a Distinguished New York Cast
A Comedy Drama with a Powerful Heart Appeal

COLONIAL EVES. at 8:00 TODAY MAT. at 2:00
LAST 6 PERFORMANCES
Ziegfeld's Greatest Musical Comedy
EDDIE CANTOR in KID BOOTS with MARY EATON

NEXT MONDAY SEATS NOW
Sam H. Harris Presents Irving Berlin's Third Annual Music Box Revue
Direction Sam H. Harris and Hassard Short
FAMOUS CAST & MUSIC BOX GIRLS

SHUBERT PLYMOUTH EVES. at 8:00 TODAY Pop. $2 MAT. TOMW
SEASON'S BEST COMEDY OF YOUNG AMERICA
THE GOOSE HANGS HIGH
By LEWIS BEACH
Norman Trevor & Mrs. Thos. Whiffen

B. F. KEITH'S
Week of April 6, at 2 & 8. Beach 1734
CLARA KIMBALL YOUNG
(In Person)
WILSON BROS.—BEVAN & FLINT
MISS RUBY NORTON
JACK McALLEN & SARAH
Carter & Carmich, The Mints, Billy Lamont Trio
BILL BOYLE'S COPLEY-PLAZA ORCHESTRA
NEXT WEEK: N. V. A. WEEK

MODERN & BEACON
SAME PROGRAM AT BOTH THEATRES
HAROLD BELL WRIGHT'S The RE-CREATION of BRIAN KENT
Nazimova IN The REDEEMING SIN with LOU TELLEGEN

SHUBERT NEXT SEATS NOW
BIGGEST MUSICAL HIT EVER PRODUCED IN AMERICA
Arthur Hammerstein's
ROSE-MARIE
With DESIREE ELLINGER
(And a Great Organization of 100)

HOLLIS SEATS NOW
BEGINNING NEXT MONDAY
SAM H. HARRIS Offers
LOGGERHEADS
A New Comedy by RALPH CULLINAN

BOSTON THEATRE Continuous
"IN LOVE WITH LOVE," big cast of comedians
MIDGET REVUE—15 Tiny People
Merrin & Shaw, Bonanis, Trinck & Bon, Comedy
NEXT WEEK: N. V. A. WEEK

GAYETY TWICE DAILY 2:00 & 8:00
BURLESQUE and VAUDEVILLE
MONKEY SHINES

To Win More Friends 100 Lucky Strikes TAX FREE

We invite every smoker in this city to take advantage of this startling offer. We've told you about Lucky Strike superiority. Your friends have told you. Now know for yourself the value of the *toasting* process! We make this proposition to win more friends:

The regular price of a tin of 100 Lucky Strikes is 75¢
You pay the dealer only 45¢
We pay the Government Tax of 30¢
Act Quickly, as the dealer's allotment at this price is limited.
Get one tin [only one to a person] for home or for office.
The regular price will be in effect when the dealer's supply on this offer is sold.

Smoke these 100 Lucky Strikes. Then you'll know how the 45-minute *toasting* process adds to the flavor and improves the taste.

Guaranteed by
The American Tobacco Co.
INCORPORATED

LUCKY STRIKE

IT'S TOASTED

Facts About Taxes on Cigarettes

TO the general public, we believe it will be surprising to learn that nearly *half of what they pay for cigarettes goes to the government for taxes.*

The internal revenue stamp on a package of twenty Lucky Strike cigarettes *costs you* six cents. On a 75c tin of one hundred the revenue stamp *costs you thirty cents.*

So nearly *one half* of what you pay for cigarettes *is spent* by you for taxes.

This is certainly the heaviest tax on an article of daily and universal consumption.

The Tobacco Industry and Taxes

The aggregate tax paid by the tobacco business is with one exception, *income taxes*, the largest item of internal revenue the federal government receives. Last (fiscal) year it amounted to $309,014,050.84.

Of this enormous amount of money the cigarette industry paid $182,715,735.93, or nearly two-thirds of the total tax paid by the entire tobacco business.

We believe you will appreciate that when nearly fifty cents of every dollar paid by you for cigarettes goes to the government, you must receive in cigarettes a value in return for your money that is rarely given in any commodity.

That the public appreciates this great value is shown by the enormous increase in the consumption of cigarettes.

Our reasons for this tax free offer

We know this offer induces men to try Lucky Strikes—it "Wins More Friends."

We know that a large percentage of those who get acquainted with Lucky Strikes adopt them.

This isn't philanthropy nor propaganda—just good business, as you'll agree.

The offer is limited. We cannot afford to keep it up.

We make it generous, to attract attention.

Super-quality

Only by immense volume can we produce such an aristocratic cigarette as Lucky Strike at such a democratic price.

Its quality is supreme because it has that costly extra process, toasting, which improves the flavor and adds to the taste of even the finest tobaccos that are used in Lucky Strikes.

Cleanliness and Care in Manufacture

Every Lucky Strike factory is a model of sanitation. Read how Alfred W. McCann, the noted food expert, describes one of our factories: "White walls and ceilings, floors as clean as freshly chiseled marble, cutting machines and wrapping machines that take away from the human hand all detail and leave nothing to the human supervision but the watchfulness of trained eyes."

* * * * *

We know a trial will make you a permanent customer of ours.

The American Tobacco Co.

CHICAGO CRIME RING ON BASIS OF BUSINESS

Profit of $77,000 in Month; City, State and Federal Probes Under Way

Chicago, April 8 (Universal)—The State's Attorney's office today joined forces with the Chicago police and the Federal government in the war on the systematized crime trust uncovered by the police in a raid on elaborate offices at No. 2150 Michigan avenue.

Assistant State's Attorney William P. McSwiggin was sent to the Detective Bureau to inspect the books and papers seized in the raid in which the police found what they declare to be the most densely ramified and most flagrant crime organization ever uncovered in Chicago.

All crime activities, the police declare, were handled exactly as though they were legitimate businesses, with a double entry system of bookkeeping, card indices and a system like that in a bank.

"The books we uncovered," said John Sleze, captain of detectives, showed that this business made a net profit of $77,000 last month. They had on hand on April 4 a total of forty-four drums of alcohol and they had records of everything.

CHAPMAN NEVER MARRIED, SAYS COUNSEL

Report Started by Boy Whose Father, Now Missing, Had Same Name

Hartford, April 8—State's Attorney Hugh M. Alcorn today expressed an opinion that Mrs. Charles Trier of Lancaster, Pa., is not a former wife of Herald Chapman.

Attorney Nathan O. Freedman of Chapman defense counsel, declared Chapman has no wife in Lancaster, and so far as he knows, has none anywhere else. Mr. Freedman said that during the progress of Chapman's trial he received a letter from Mrs. Trier, but thought so little of it that the letter was destroyed.

The boyish family of Charles Thomas Chapman, eleven-year-old son of Mrs. Trier, that the bandit might be his father because of the similarity of names, is said to have started the report that the criminal was her first husband.

Mrs. Trier, it appears, first married Thomas Armstrong Chapman in Philadelphia in 1908 and divorced him five years later.

STARS AT AMERICAN PARTY

Stage stars and amateurs joined in celebrating the first birthday anniversary of the Boston Evening American WNAC Women's Club in the club rooms at the Hearst Building, No. 5 Winthrop square. The top row, left to right, shows Al Raymond of the "Little Jessie James" company (inset); Rella Winn, Frank Presset and Cecil Cunningham of the "Kid Boots" company. Centre row, left to right, shows Ellen Whitmarsh, Marie Ryan and Phyllis Warden, Boston child dancers. Bottom row, left to right, Russell Mack, star of "The Four Flusher," Bernie Go and Ivan Zengler of the "Little Jessie James" company.

Gayly decked in bunting and American flags, palms and a profusion of flowers, the Boston Evening American WNAC Women's Club's first birthday party yesterday afternoon in the club rooms in the Hearst Building, No. 5 Winthrop square, was a gala affair in which professional stars from Boston theatres and amateur talent from the club frolicked in a brilliant array combining to make the occasion a long and well-remembered one.

More than 500 guests were received by Martha Lee and Jean Sargent in the WNAC room and the hostesses were assisted by a staff of Boston Evening American ushers, Elva O'Neil, Marcella Buchanan, Melda O'Neil, Florence Boldman and Isabel Howard and by Gladys Gilbo from Shepard broadcasting department.

The program was in charge of Mrs. A. F. Ryan of No. 327 Huntington avenue, a prominent member of the club, and Buddy Stuart of the Fenway Theatre, who was master of ceremonies.

PROGRAM OPENS.

Little Ruth Cutler of Chelsea opened the program with a lively monologue in dialect and was followed by Miss Cecil Cunningham of the "Kid Boots" company, who presented several amusing character songs and skits that were enthusiastically received. Miss Cunningham was accompanied by Frank Tressett.

Russel Mack, star of "The Four-Flusher," gave songs, jokes and executed some trick steps that kept the audience in an uproar. Walter Travers assisting him on the piano. Miss Bernie Go and Ivan Zengler of "Little Jessie James" gave the next number on the program, and the piquant star sang "Never Again" and executed some nimble steps to Zengler's clever strains on the banjo.

Bennie McLaughlin, by courtesy of the Leo Feist Company, played syncopated tunes on the piano that were encored enthusiastically, especially his "Midnight Waltz" number.

The "Kid Boots" company was represented a second time in the afternoon with another of its twinkling stars, Miss Rella Winn, who sang "Just A-Wearyin' for You" and "I Heard You Go By," accompanied by Frank Tressett. Al Raymond from "Little Jessie James" rocked the audience with mirth in his humorous presentation—"Topics of the Day," in which he impersonated an impassioned political speaker, and other characters.

Mrs. Regina Brown of No. 311 K street, South Boston, sang two solos—"At the End of the Road" and "The World Is Waiting for the Sunrise," with feeling and expression. Little Estelle Taylor, pupil of Veronica Zuntno, of Revere, put on a clever acrobatic dance next—followed by Elizabeth Tucker, pupil of Margaret Ryan of East Boston, who did a graceful toe dance and presented a catchy little song.

SCOTCH COMEDIENNE.

Harry Lauder to the life was impersonated by little Phyllis Warden, a pupil of Ramona Hawkins of Back Bay—who sang and danced, costumed in a Highland garb. The Clarion Cornetists, by courtesy of the Fenway Theatre, delighted the crowd with four numbers—"The N. C. 4 March," "Tell Her It's Springtime," "Recessional," and "Katherina"—the last number led by Caroline B. Nichols, noted woman orchestra leader.

Ellen Whitmarsh, pupil of Margaret Ryan, put on a pretty buttterfly dance that was well received, and the afternoon's program was closed by little Marie Ryan, who sang and danced a "Red, White and Blue" number, in which the audience joined in singing.

Refreshments were served, and Mrs. William H. Stewart and Katherine Shepard of the Shepard broadcasting Station presided over the punch bowl.

Every guest went home bearing souvenir gifts of shopping bags, filled with some of Martha Lee's especially recommended food products, and Radio Handbooks were distributed at the Radio Room by Mrs. Parker.

The crowds of merry guests, the gay troupe of entertainers, and the hospitable hostesses—all joined to make the first birthday party a success. **Next Tuesday, April 14, the second of the anniversary parties will be celebrated, and it is expected that the event will rival—if not actually surpass—yesterday's affair.**

TODAY

Continued from First Page.

interesting to European high finance.

French peasants, like other human beings, don't like taxes. Other Frenchmen dislike them, also.

But if the average Frenchman hates the idea of paying heavy income tax, he hates even more bitterly the well-known fact that the very rich escape taxation.

IF HERRIOT goes before the country in a fight to hold his place, stabilize the franc and pay the national debt, he will say to the little Frenchman (little financially): "Support me and I will make the big fortunes pay their share, which they are not paying now." The result may not suit the big fortunes.

UNITED STATES financiers ask Mexico's permission to establish fourteen passenger airplane routes above Mexican territory.

It would be pleasant if some other United States financiers would establish a few passenger airplane routes here in the United States.

This country, where the flying machine was invented, is more backward in flying than any other first-class white nation. And compared with our brothers in Japan, we are nowhere.

Why Experiment With Your Health

For seventy-three years in thousands of homes constipation and biliousness have been relieved by

Dr. True's Elixir

Made of imported herbs of purest quality, pleasant to take, mild in action and effective.

The True Family Laxative

"I would not be without it," says Flora Desaulle, Worcester, Mass. At first signs of constipation, when eyes and head trouble you, tongue is coated and stomach is out of order, ward off serious illness caused by constipation by taking Dr. True's Elixir. Family size $1.20; other sizes 60c and 40c.

Successfully used for over 73 years

Kornfeld's SPECIALTY BASEMENT

A Great Just-Before-Easter Savings Opportunity

Spring Shoes

27 Smart Styles Just Arrived

$2.95

A tremendous value even for the Specialty Basement

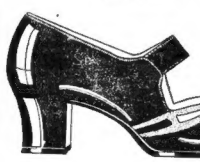

Black Satin
Patent Leather
Tan Calf
Black Suede

Mail orders filled 15c extra

Every pair Perfect

65-69 Summer Street

Boston's Busiest Watch Rep'g Dept.

Let Us Repair Your Watch—Unbreakable Crystals While You Wait

Are Your Eyes Alike?

IF YOU ARE SUFFERING from blurred vision, headaches, dizziness, stomach troubles, nervousness, weak and watery eyes, etc., you can obtain relief by consulting one of our specialists in optometry.

ONE EYE MAY BE doing most of the work. That's all wrong. The other eye should immediately be brought up to standard, or permanent injury is certain. Don't let your eyes grow old by wearing improperly fitted glasses. Let one of our specialists in optometry examine your eyes without delay. We pride ourselves on our accuracy and promptness.

GUARANTEED GLASSES $3 $6 $8 $10 $12 $15 $20 $25

EXAMINATIONS Made by Our Five Skilled Specialists in Optometry

Quick Service in Our While-You-Wait Repairing

WILSON BROTHERS' BIG JEWELRY STORE

14-15-16 Tremont Row, Scollay Square. In a Safe Place to Trade

John W. Wilson INTERLINED 1888—TIME AND SEE Chas. S. Wilson

Just think of it! Today You can Buy

One Lb. *La Touraine Coffee* $.59

Half Lb. *La Touraine Tea* .45

(any kind)

BOTH ----- $1.04

Positively the Biggest Tea and Coffee Value in America Today

NEW RADIO HANDBOOK

ISSUED TO OUR FRIENDS THE RADIO PUBLIC

BY THE BOSTON EVENING AMERICAN

If you have a radio set—if you are going to build one or merely considering the matter, you should have one of these new Boston Evening American Radio Handbooks.

A beautiful colored covered book printed on magazine paper.

It is just what the radio fan needs to make radio entertainment more successful and more interesting. The valuable information that is contained in this book will simplify all of the intricacies of radio.

The following is some of the information contained therein—

A double-page Trouble Chart—with which you can locate any trouble. The cause and the remedy are plotted out for you—this chart is a Radio education in itself.

A dictionary of radio words with definitions of their meanings.

A list of diagram abbreviations with their explanations. Data on antennas, batteries, tubes, phones, loud speakers, grounds, audio transformers, grid leaks, resistance units and condensers.

A list of recent changes in wavelengths and call letters and the laws and regulations governing Broadcasting Stations.

Complete data on the Boston Evening American Four-R set, and there is detailed information on building a Four-R two-tube set. If you have a radio set you will want this Handbook. And you can have it by applying to your Radio Dealer or applying for it at the Radio Department of the Boston Evening American. Get it at once. It is issued to the Radio public with the compliments of the Boston Evening American. It is absolutely free.

DEALERS WHO CAN SUPPLY YOU:

ARLINGTON, MASS.

L. E. Alger, 183 Mass. Ave.
J. C. Jones, 163 Mass. Ave.
Wm. V. Taintor, 954 Mass. Ave.
Bruce Young, 1302 Mass. Ave.

BOSTON, MASS.

Alberts Radio Co., 30 Bustin St.
Allston Electric Shop, 166 Brighton Ave.
Armco Radio Co., 333 Washington St.
Ashton Dorner Co.
Atlantic Radio Co., Inc., 737 Boylston St.
Audubon Auto Supply Co., 208 Audubon Rd.
Bay State Hardware Co., 1321 Washington St.
Boston Light Supply Co., 218 Friend St.
Boston Radio Spec. Co., 141 Portland St.
A. W. Bowman & Co., 23 Church St.
Bay State Radio Co., 126 Washington St.
Brandlette & Graham, 915 Boylston St.
Brandlette J. Beckwith & Co., 170 Washington St.
Harry Burger, 45 Court St.
Blue Hill Battery Station, 1234 Blue Hill Ave.
Mathew Bows Radio Co., 144 Summer St.
R. H. Bradford & Co., 85 Sudbury St.
Beattie Radio Co., 42 Beattie St.
Bristol Co., 294 Washington St.
Broadcast Shop, 623 Washington St.
John Bronswick, 187 Mass. Ave.
Wm. H. Brand, 453 Washington St.
Burt's Radio Shop, 278 Washington St.
Butters-Herlick Co., 258 Washington St.
Boyle Brothers, 853 Washington St.
Brockway Radio Corp., 221 Mass. Ave.
Cady & Lundberg, 178 Federal St.
Campbell Elec. Co., 17 Stewart St.
Porter F. Capper & Son, 50 Charles St.
Philip E. Chandler, 294 Stuart St.
Charles St. Garage, Charles St.
Cohen Radio Shop, 25 Boylston St.
Com'l Trading Co., Otis St.
Conley Radio Supply, 1354 Com'l Ave.
Jas. H. Coonan, 10 Belvidere St.
Cutter Auto Supply Co., 275 Friend St.
Chandler & Barber Co., 124 Summer St.
W. E. Chipman & Co., 82 Sudbury St.
Ralph Phil Davis Co., 500 Devonshire St.
Cox Pilot Hardware Co., 815 Fourth St.
Walter A. Clapp, 13 Pearl St.
C. B. Corcoran, 700 Boylston St.
Charles H. Collins, 141 Mass. Ave.
C. W. Coulter, 127 Mass. Ave.
Geo. I. Cutter, 26 Fayette St.
Clark & Mills Elec. Co., 75 Newbury St.
Cooper Tire & Battery Co., 186 Broadway.
Cadde Elec. Equipment Co., 77 Washington St.
W. B. Cutter, 2329 Washington St.
Clarke Elec. Shop, 96 Boylston St.
Dame-Stoddard Co., 274 Washington St.
David H. Davison, 333 Washington St.
Tobe C. Deutschmann, 46 Cornhill.
Dodge Radio Distributing Co., 14 Stuart St.
Dorchester Dealership, 49 Chandon St.
Dorchester Center Music Shop, Codman Sq.
Dugmore & Duncan, 154 Federal St.
Dudley Picture Co., 141 Pearl St.
Eisner Light Company, 1088 Boylston St.
W. S. Edmonds & Company, 134 Congress St.
Edwards Radio Shop, 171 Court St.
Harry Elsner & Co., 907 Boylston St.
Elec. Mach. & Instr. Co., 102 Pearl St.
Elmer Radio Co., 241 Franklin St.
Emil Factorof, 1042 Blue Hill Ave., Roxbury.
M. Friedberg, 220 Mass. Ave.
W. B. Fuller & Co., 6 Hereford St.
H. C. Freeman Company, 1 Milk St.
F. W. Fitzgerald Co., 1 Washington St.
F. W. Faulkner, 500 Dorchester St.
Fulton Tire Co., Inc., 213 Columbus Ave.
J. L. Gardner & Co., 241 Franklin St.
Green & Sweet Co., 821 Boylston St.
M. D. Goulde, 98 Canal St.
Halperine Bros., 128 Summer St.
H. M. Hamnett, 4 Blue Hill Ave., Roxbury.
Jas. H. Hines, 94 Mass. Ave.
Hanover Hdwe. Co., 388 Hanover St.
Hoyt & Hayes Co., 9 Pearl St.
Elvin C. Hedges, 7 Broad St.
Hart Co., 1 Cornhill.
Hoyt Company, 443 West Broadway.
Hub Radio Supply Co., 19 Portland St.
F. L. Hopkins Radio Co., 206 Stuart St.
F. S. Hardy Co., 341 Congress St.
C. C. Harvey Co., 144 Boylston St.
Harmonic Elec. Co., 2 Washington St.
M. L. Howard Piano Co., 566 Washington St.
E. L. Holland & Co., Inc., 131 State St.
Herbert A. Holder, 67 Broad St.
A. M. Home Music Co., 196 Boylston St.
J. B. Hunter Co., 99 Summer St.
Chas. C. Hutchinson, 154 State St.
Imperial Radio Co., 683 Washington St.
International Radio Corp., 783 Boylston St.
Jree Johnson Co., 177 Tremont St.
Jacobs Radio Supply Co., 134 Washington St.
Jackson Electric Co., 711 Beacon St.
James H. Jones, 94 Mass. Ave.
H. Jarvis Company, 48 Cornhill.
Jason Weiler & Son Co., Inc., Washington St.
A. P. Jerome, Bromfield St.
Jordan Marsh Co., 450 Washington St.
Harvey J. Kenyr, 4284 Washington St., Roxbury.
Gilbert W. Kimberly, 45 Providence St.
King Radio Exchange, 189 Mass. Ave.
Karlin & Schlesberg, 130 Portland St.
C. Kaufman, 102 Washington St.
Karl W. Knight, 49 Hanover St.
Leary Hdwe. Co., 47 Kilby St.
Lewis Elec Supply Co., 112 Federal St.
W. F. Loughman, 161 High St.
Luttley Battery Sales Co., 783 Boylston St.
M. & M. Radio Spec. Co., 1117 Columbus Ave.
Mantle Battery Co., 94 Stanhope St.
Maxi Elec. Lab., Inc., 227 Federal St.
A. W. Mayer Co., 135 Mass. Ave.
A. F. McCarthy Co., 60 Oliver St.
MacNeill's, 101 Bedford St.
MacKay Newsomb Co., 103 Federal St.
Mercantile Radio Co., 74 Hanover St.
Merchants Ice & Coal Co., 714 Hanover St.
Miller Elec. & Radio Corp., 131 Mass. Ave.
M. Mueller, 13 Devonshire St.
McKenney & Waterbury Co., 181 Franklin St.
Herbert W. Merrill, Inc., 40 Court St.
Milligan Hdwe. Co., 609 Atlantic Ave.
A. S. Morse Hdwe. Co., 132 Federal St.
Malton Spec. Co., 177 So. Mass. Ave.
Merrill & Holbrook, 114 Beattie St.
A. J. McMullen, 600 Atlantic Ave.
A. F. Merchant, 9 Avery St.
Millimeter Elec. Supply Co., 617 Atlantic Ave.
National Radio Service, 241 Franklin.
N. R. Co., 519 Washington St.
Nakayama's Radio Laboratory, 924 Beacon St.
Outlet Co., 72 Washington St.
A. Pike Pinkerton & Klist Co.
Park Square Radio Service, 12 Park Sq.
Penn Battery Co., 1354 Washington St.
Pee-Tee Radio Shop, 9 Dock St.
Chester C. Pierce, 1292 Dudley St.
American Radio Stores, 880 Washington St.
Charles Pierce & Co., 42 Charles St.
Ralph Phil Davis Co., 500 Devonshire St.
Pilgrim Radio Service, 170 Summer St.
P. D. Pitts Co., 210 Columbus Ave.
S. E. Proctor Co., 186 Washington St.
Pratt Radio Co., 760 Dudley St.
Jerome L. Proctor, 889 Dorchester Ave.
Pottegill, Andrews & Co., 154 Pearl St.
H. V. Pottegill Elec. Supply, 24 High St.
Tom Poole, 18 Washington St.
Park Sq. Battery Co., 121 Broadway.
Park Radio Co., 27 Commonwealth Ave.
Radio Parts, Inc., 115 Federal St.
Rowe Photo Co., 11 Summer St.
Radio Equipment Co., 20 Stuart St.
Radio Association & Service Co., 34 Avery St.
Edmonds Spec. Inc., 38 Stuart St.
Radio Sales & Service Co., 34 Avery St.
Radio Service, 143 State St.
Radio Service Co., 453 Washington St.
Radio Supply Co., 329 Washington St.
Raymond Syndicate, 256 Washington St.
Thomas J. Reilly, 96 W. Canton St.
Reliable Radio Co., 24 Cornhill.
Robbins & Cottell, 93 Mount Vernon St.
Henry M. Sanders, 24 Allst St.
Scollay Sq. Radio Co., 95 Court St., 24 Floor.
W. C. Scott, 110 Broad St.
Simmons Hardware Co., 71 Washington St.
L. W. Skilling, 12 Park Sq.
H. M. Smith, 758 Boylston St.
Joseph E. Smith, 125 London St.
James Snyder Co., 126 Worcester St.
Somerville Radio Stores, 43 Cornhill.
Somerville Radio Laboratory, 410 Cornhill.
John Spang, 125 Mass. Ave.
Stearns Hardware Co., 190 Hanover St.
A. Stockelburg Co., 227 Brighton Ave.
Superior Radio Company, 1021 Boylston St.
Sidney Swartz, 12 Tremont Row.
Sorensen & Sheriff, 1 Bedford Ave.
Fred A. Swan, 144 Oliver St.
Super Elec. Supply Co., 204 Congress St.
Jos. J. Shannon Co., 100 High St.
Sullivan Bros.
M. Steigert Co., Boylston St.
Tremont Radio Co., 480 Commerce St.
Tremont Talking Machine Co., 172 Tremont St.
Wm. H. Thornton, 964 Saratoga St.
Tremont Elec. Supply Co., 70 Stuart St.
United Elec. Appliance Co., 1328 Dorchester Ave.
United Elec. Supply Co., 370 Atlantic Ave.
Universal Light Co., 102 Portland St.
Roy M. Wachtel, 189 Federal St.
Geo. H. Wahn & Co., 69 High St.
Vane Elec. Supply Co., 43 High St.
Vose Piano Co., 160 Boylston St.
Wellington-Bellevue Co., 79 High St.
Weber Radio Garage, 24 Stuart St.
Wendt R. Whitcomb, 261 Franklin St.
Wash. Elec. Co., 902 Washington St.
Wells & Douglas, 1108 Dorchester St.
R. H. White Co., Washington St.
N. J. Wilkinson Hardware Co., 184 Washington St.

BROOKLINE, MASS.

Brookline Village Elec. Shop, 22 Walnut St.
Coolidge Corner Elec. Shop, 295 Harvard St.
King Auto Supply Co., 207 Washington St.
Nelson & Barker, 322 Washington St.
Whittier & Ditmar, 1642 Beacon St.
Allen Radio Co., 1357 Beacon St.
Beacon Hardware Co., 1622 Beacon St.

CAMBRIDGE, MASS.

Afar Electric Co., Palmer St.
B. & L. Supply Company, Mass. Ave.
A. & G. Radio Co., Mass Ave., North Cambridge.
Bryant & Co., 702 Mass. Ave.
Catterall & Thorlander, 2020 Mass. Ave.
Harry Soto & Co., 712 Mass. Ave.
Radio Equipment Co., 892 Mass. Ave.
Simples Elec. Heating Co., 83 Sydney Ave.
C. L. Whitney & Co., 8 Boylston St.
J. D. Wire, 678 Mass. Ave.
P. F. Brine Co., Harvard Sq.
Black Brothers, Inc., Harvard Sq.
Russell B. Cameron, 38 Brattle St.

CHELSEA, MASS.

Radio Shop, 56 Washington Ave.

EVERETT, MASS.

J. W. Philbrick Co.
Hubert J. Truesdale.
M. J. Whalen, Jr.
Cameron Appl. Co., 49 Water's Ave.
Ed. S. Coburn, 190 Linden St.
Henry Duncan Corp., Everett Sq.

HYDE PARK, MASS.

J. E. Farrell.
Putnam & Sibett, 49 Fairmount Ave.
D. A. Flood, 19 Greenwood Ave.

MALDEN, MASS.

Albert M. Gordan, Judson Sq.
F. N. Locke Co.
W. S. Kaulbeck, 204 Pleasant St.
Malden Radio Co., 179 Pleasant St.
Mystic Radio Co., 120 Pleasant St.
Hoffman Auto Supply Co., 317 Pleasant St.

MEDFORD, MASS.

Christopher & Connolly.
I. W. Quint, 56 Oak St.

MELROSE, MASS.

Eastern Engraving Co., 33 Grove St.
King Electric Co.
J. S. Cowan, 134 W. Emerson St.
Kirkfield Radio Shop, 1 Foster St.
Melrose Radio Shop, 463 Main St.
H. W. Cobb, 440 Franklin St., Melrose Highlands.
Garden City Elec. Co., 96 Hawthorne St.

NEWTON CENTRE

Battery Tire Service Co., 407 Com'l Ave.

NEWTON, MASS.

Garden City Radio Co., 277 Washington St.
N. P. Isaacs.
W. E. Pike.

REVERE, MASS.

Beach Radio Co., 29 Ely Sq.

SOMERVILLE, MASS.

Electric Storage Supply Co., 196 Broadway.
F. S. Snyder & Co.
Bradford Radio Co.
Stevens Radio Station, 204 Elm St.
I. L. Trefry, 347 Medford St.
Wilson, Rose Corp., 60 Union Sq.

WATERTOWN, MASS.

Hawes Elec. Co., Watertown, Sq.
Mellenghin Co., Main St.
L. O. Ramsey, 125 Grover St.

WINCHESTER, MASS.

Central Hdwe. Co.
Hersey Hdwe. Co.
Fred W. Parsons, 593 Main St.
E. C. Sanderson.

WINTHROP, MASS.

A. D. Allen Elec. Co.
A. J. Pilling, Elec. Shop, 34 Woodside Ave.

Get Yours at the Above Named Dealers

Radio Dept.,
Boston Evening American,
Boston, Mass.

My dealer cannot supply the Radio Handbook. Enclosed find six (6) cents to cover postage, etc.

Name .....

Address .....

Dealer's Name .....

HUB CHURCHES BEGIN PASSION SERVICES

Matins Mark Opening of Most Solemn Catholic Services Today

The commemoration of the Passion, the most solemn season in the Christian church year, began today in every Roman Catholic church in the Boston archdiocese as well as throughout the world.

The ceremony of Tenebrae marks the opening of the Passion observance.

The Matins and Lauds of the Divine Office were chanted in the Cathedral of the Holy Cross and other large churches at 8 o'clock. The choir of St. John's Seminary, Brighton, will occupy the cathedral sanctuary for the solemn Tenebrae service. The service will be repeated tomorrow and on Good Friday.

The Tenebrae service consists of psalms and lessons descriptive of the Passion of Christ. Its Latin name is Tenebrae, translated as darkness, because the ceremony progresses with the extinguishing of the sanctuary candles and ends in complete darkness, symbolic of the shadows of Christ's own great sorrow that began on Mt. Olivet and endedo with the crucifixion.

Speaking Contest

The annual competition for the Lee Wade and the Boylston elocution prizes at Harvard College will take place in Sanders Theatre at Harvard this evening, starting at 8 o'clock. There will be ten undergraduate speakers.

Housen's
63 Temple Place

Hosiery

For Complete Satisfaction Wear Housen's
KANT-RUN
Invisible Stripe
SILK HOSIERY
Full fashioned, guaranteed against any run—44 shades
$1.35—$1.75—$1.95

Housen's Stylish Stout, Full Fashioned Double Out Size Pure Thread Silk Hosiery, Value 2.25
$1.95

Special Values in Vanity Fair Pure Thread
Glove Silk Underwear
Vests 1.65 | Step-ins 2.75
Colors—Peach, Maize, Peach, Orchid and Nile

MAIL ORDERS FILLED

WINNING "LAST LINE"

For Limerick No. 39

(Published Wednesday, April 1)

First prize of $25 won by Elsie W. Parke, Robbins Road, Arlington Heights, with "Last Line" printed below:

Said a bad little lad, "Hip, hooray!
For this is April Fools' Day!
Just think of the jokes
We can play on the folks—
Without having penance to pay."

39th Daily Limerick Prize Winners

(PUBLISHED WEDNESDAY, APRIL 1)

FIRST PRIZE—$25

Elsie W. Parke, Robbins road, Arlington Heights.

ONE-DOLLAR AWARDS

J. H. Johnston, No. 34 Palmer street, Clinton.
Mrs. Helen H. Stowell, North Amherst, Mass.
Wallace E. Day, No. 252 South street, Pittsfield.
Edward F. Hall, No. 378 Spring street, Newport, R. I.
Raymond Duggan, No. 3 Tremont street, Haverhill.
Mrs. George K. Robeson, P. O. Box 161, Tyngsboro, Mass.
Henry Swift, Suite 3, No. 84 Prescott street, Cambridge.
Jennie C. Zaidel, No. 1019 Dorchester avenue, Dorchester.
Mrs. E. Gustafson, No. 27 Woodward avenue, Quincy.
John J. Sheerin, No. 58 Cliff street, Roxbury.
Miss Mabel F. Ide, No. 44 Warren avenue, Hyde Park.
Kathleen Kelly, No. 47 Sassafras street, Providence, R. I.
Dorothy Dodson, No. 5 Beals street, Brookline.
Mrs. Eva Johnson, No. 107 Shepard street, Lynn.
Nellie M. Cunningham, No. 107 Union street, Lawrence.

INCOMPLETE PRIZE JINGLE No. 45

(Published Wednesday, April 8)

A radio-widow named Jones,
Removed her hubby's ear 'phones;
He started a fight,
When out went the light—

.....
(Write your own last line here)

Name .....

Street ..... City .....

'RADIO WIDOW' IS TEASER IN LIMERICK

It's not "Where was Moses when the light went out," BUT what happened to Jones when the light went out?

That's what we'd like to know. What is more important to YOU, we will pay $25 to the person submitting the best answer to the question.

Today's "rick" is about a "radio-widow." You've heard of that newest of types. Well, she became disgusted because her husband continued to ignore her when she tried to talk to him about her new entie the Easter parade, so she simply semble dress that she bought for took the earphones off his head.

Of course that started something. Flight in the midst of what it started the lights went out; something else happened. We don't know what it was. Your "gray matter" must supply the answer. If you want that first prize of $25 for a new Easter bonnet. The more answers you send, the better we'll like it. Seven are allowed to each person.

AMERICAN HER BEST PAPER.

Being the mother of ten children and the adopted "mater" of another does not prevent Mrs. J. A. Woodland of Falls Court, Melrose, from taking part in the Boston Evening American's daily limerick tournament.

She writes: "I have been sick and have also had lots of sickness in my family of late, and although I am the mother of ten children and the adopted mother of another, I still find time to read the 'best paper' ever; best, because it is always first to help all who need help and also first to help round up fellows who need to be behind the bars for the safety of womanhood. I also find time to compose 'last lines' for your interesting limericks."

Frank C. Carlyle of Congress Street, Portland, Me., is happy because he has equaled his daughter by winning a $1 prize in the tourney.

He says: "I wish to express the gratification which I felt when I saw my name among the winners. It places me on even terms with my daughter, who is an ardent limerick fan. The limericks are to us a source of great enjoyment yet they are only one of the many pleasures derived from reading the Boston Evening American. I have long admired the stand taken by the Hearst Papers in upholding the sacred rights of the people, and their just condemnation of all that stands for fraud and deceit."

TELLS STORY IN VERSE.

Miss Grace H. Coughlin of Albin Street, Concord, N. H., says hers with poetry as follows:

Dear Limerick-Man, I hasten
To send my thanks to thee,
For last line "27"
"Beat the student 'cross the sea.
Your contest has converted me
Into a Limerick Fan;
It's the first thing that I look for
In the whole American.
Now dad must wait the first page,
Giving news from everywhere;
Ma makes a dive for "Movies"
And the family Morris chair.
To read Priscilla Price's hints
Big sister never fails;
Then Marie Martin tells us
How we should shape our nails.
Of course, without thee little tips,
We'd get so very lax;
And by the way, we'd simply die
Without "Dear Miss Fairfax."
She answers all our problems,
And, in fact, decides our fate;
She helps us with our love-letters
While we write—(in triplicate)
But we never would consider
That we'd read the paper, quite,
Until we saw where Mr. Jiggs
Could NOT go out that night.
Now I'm sending in a line on pointed
Knees that Portland squeeze—
And thanking you again, I am
Limerick-ally yours.

EDITH GOULD'S STORY OF RICH GIRL'S LIFE

Continued from Page 3.

aboard ship among children as well as among grown-ups, but these friendships seldom endure after one leaves the steamer. I recollect youngsters who vowed everlasting friendship while crossing the Atlantic and who barely nodded to each other when they met a few days later in New York.

My first romance began and finished that way. We were coming home on the Mauretania in October, 1913. Little did I realize that this was to be my last trip, as the World War began the following Summer, and after the armistice other things prevented my going abroad. I was just twelve years old, and among the children with whom I played was a handsome, dark-haired boy of my age.

When I asked me to stroll around the deck with him I was so thrilled I could have shouted, because I had always looked with envy upon the grown-up couples sauntering, and wondered how long it would be before some young man would ask me to be his companion.

We found each other so interesting that we promised faithfully to go roller sating and play hopscotch together daily in the park the following Winter, but I never saw him again after we left the ship.

Copyright, 1925, King Features Syndicate, Inc.

To Be Continued Tomorrow.

FIRE IN INSANE HOSPITAL PUTS PATIENTS IN DANGER

Binghamton, N. Y., April 8.—The Broadmoor Building of the State Hospital was threatened by fire early today, but the flames were extinguished before much damage was done. Many of the patients were unaware that the fire was in progress. The flames were confined to the basement.

NORWOOD VOTES TO ENLARGE HOSPITAL

At a meeting of the Norwood Hospital trustees held in Holman Hall, Norwood, it was announced that the number of beds will be increased from thirty to seventy-five. The plans call for remodeling and the building of a $200,000 addition.

$200,000 VOTED FOR DORCHESTER COURTHOUSE

Dorchester scored another victory in the City Council when Councillor George Gilbody secured passage on the first reading of an order calling for $200,000 for a new courthouse to be located at the corner of Melville avenue and Washington street.

WOMEN OBTAIN RELIEF WORKING ON PUZZLES

Some Find It Good Mental Exercise, Others Say It Makes the Time Pass Quickly

Additional evidence of the value of the Boston Evening American's daily crossword tournament continues to reach this newspaper in the form of interesting letters from participants.

Mrs. Olive M. Reams of Green street, Wakefield, writes that she cannot go to bed any night without solving one of them. Her letter follows:

"Am writing in to say that the crossword puzzles still hold their charm for me. I can't go to bed at night until I've solved one. I am afraid that they are not as neat as others that come to you, but my eyes bother and I have a dreadful numbness in my right hand. For a week or more I had to give them up entirely but am now back on the job and going strong."

WITHOUT ANY HELP.

Mrs. A. B. de la Feuillies of Peck street, Attleboro, is another mother of baby twins who is numbered among the crossword puzzle fans. She writes as follows: "Enclosed please find my solution of today's crossword puzzle. It is just late.y that I have taken up this fad and will say that besides being a lot of fun and recreation it shows how little one knows, or perhaps I'd better say how much is forgotten. I've really no idea of winning any prize, as I solved this puzzle without dictionary or encyclopedia.

"I noticed in your paper of a few days ago that a mother of twins won a prize. Well, if the number of children one has will help them to win will say I have six, two boys and four girls and the two youngest are sixteen-months-old twin girls."

KILLS DULL TIMES.

Mrs. (Hazel A. Theriault of East Weymouth tells of how she has aided in the following words: "I would like to have you know that crossword puzzles have helped to while away many tedious hours for me this Winter while shut in with sick kiddies. They are also a great educational help. Here's hoping for lots more."

DAILY PRIZE X-WORD

No. 45, Wednesday, April 8

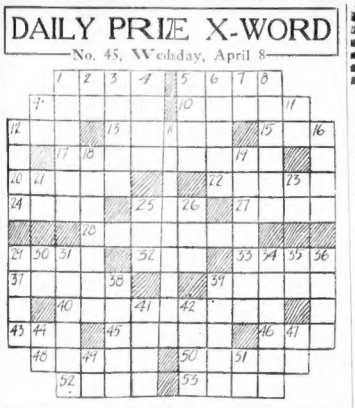

VERTICAL

1—practice petty stealing
2—Athenian lawgiver
3—part of a ship
4—mother of the gods (Norse myth)
5—less
7—prefix meaning two-fold
8—one who kills
9—third note of diatonic scale
11—Chinese measure
12—agitate
14—bitterness
16—saintly
17—King of the great mammoth number
18—set aboard a train
19—vegetable
21—river of Italy
23—exanite
25—serpent
26—river of Scotland
29—build a ter race
30—insinuation
31—one who classifies
34—small, irregular strips of cloth
35—suffix denoting agent
36—chair
38—small shore bird
39—large body of water
41—a mountain in Thessaly
42—unclothed
44—affirmative
47—affiliates
49—exclamation
50—genuine "whatit"
51—Northwestern state (abbr.)

HORIZONTAL

1—sentence tightly
6—probability
9—ecclesiastical head dress
10—thorough military training
13—weird
15—paint
17—in a sympathetic manner
20—cabaret
22—sources
24—kind
27—exhumation denoting surprise
27—water
28—commence again
28—garment of the ancient Romans
32—by means of
33—employs
37—species of iris with aunated root
38—native yellow earth
40—one who proclaims
43—earth
45—spring forth
46—take nourishment
48—retains
49—"in for"
50—the American ostrich
53—purposes

37th Daily Puzzle Prize Winners

(PUBLISHED MONDAY, MARCH 30)

FIRST PRIZE—$5

Carl B. Ledin, No. 23 White street, North Cambridge.

ONE-DOLLAR AWARDS

Mrs. Fred B. Ford, No. 11 Winthrop street, Peabody.
Miss L. Kranefuss, No. 18 Everett avenue, Dorchester.
Raymond L. Butler, Naval War College, Newport, R. I.
H. E. Bodwell, No. 344 Hanover street, Manchester, N. H.
Mary Paramino, No. 32 Everett street, Arlington.

39th Daily Puzzle Prize Winners

(PUBLISHED WEDNESDAY, APRIL 1)

FIRST PRIZE—$5

Mary A. O'Sullivan, No. 164 Salem street, Lawrence.

ONE-DOLLAR AWARDS

Edith M. Dixon, No. 11 Granville avenue, Medford.
Mrs. John E. Hardy, No. 604 Stevens street, Lowell.
Lester L. Loud, No. 37 Oliver street, Cambridge.
Mrs. S. W. Wickham, No. 43 Lunenberg street, Fitchburg.
Miss Madeline Brown, No. 40 Cottage street, Natick.

The Only Way

The only way to retain all of the bean flavor and bean nourishment is to *bake* them in *ovens* with *dry* heat.

The only way to be sure of getting oven-baked beans is to look for the words "oven-baked" on the label.

HEINZ OVEN-BAKED BEANS
with tomato sauce

57 *When in Pittsburgh visit the Heinz kitchens*

Housen's
63 Temple Place
Corset Service
Hosiery—Underwear
Through to Washington St.

To Create a Slender Figure
for the
STOUT Woman
—is Housen's Specialty

Remember that underneath your present figure are the lines you used to have.

By intelligent corseting the Housen Fitting Service can make any stout woman appear much lighter and 3 to 5 inches slimmer with the famous

"Stylish Stout" Corsets
Front Lace — Back Lace

A wide variety of dainty materials and figure types.

Corset and Brassiere Fitting

Instead of classing you as a "type" Housen's skilled corsetieres analyze your own individual figure, recommending the proper model—not for one of your type—but for you.

Newest Creations in Compacts for the Ensemble

No Substitutes—You get just what you ask for at Housen's.

You Buy Flavor
when you buy delicious
"SALADA"
H533
It is really unique among teas. Pure and rich yielding. Three hundred cups to the pound.

Lesley's
LESS IN PRICE
610 WASHINGTON ST. (WASHINGTON-ESSEX BUILDING)
The Thrift Store for Thrifty Women

PAY LESS HERE for Easter

Fur Bottom trim'd COATS

$19.95 SAVE $10

A Wonderful Hit, our Coats at $22.95! More new styles for Easter. Come early for first choice.

YOU WILL FIND IT most profitable to select your coat yourself at Lesley's tomorrow, and you will find it the most money-saving visit you ever made.

NEW SPRING STYLES—COLORS—FABRICS

SMART NEW SPRINGTIME **DRESSES** for Easter

Dresses in all the newest shades and colors. Every style! Complete range of sizes, large or small! Dozens of styles to choose from.

$7.95 SAVE $5

7.95 7.95

$3.95

OUR BOND GUARANTEES YOUR MONEY BACK

Hundreds of Easter HATS *All the wanted styles, shapes and shades*

In Our Big New Basement Hat Dept. we are offering unprecedented values. An assembly of marvelous hats that are rare values at $3.95.

Hotel Roof Fire

Skowhegan, Me., April 8. — The fire company was called out for a fire on the roof of the Maine Central Hotel.

Thursday Only!!

WE HOLD OUR

1c SALE WALL PAPER

YOU CAN BUY

2 Rolls of 14c Paper for 15c
2 Rolls of 19c Paper for 20c
2 Rolls of 24c Paper for 25c
2 Rolls of 32c Paper for 33c
2 Rolls of 69c Paper for 70c

And Any Other Paper in Our Stock the Same Way

Butler's

90 TREMONT STREET

A. D. Maclachlan Inc.

502 Boylston Street

Boston, Mass.

Easter cards reflecting the true spirit of the season.

Spring stationery, imported and domestic novelties specially priced at **$1.25.**

Easter eggs filled with toys for the kiddies **50c—$2.50**

Unfilled **5c—$2.50.**

Jordan Marsh Company

THE STORE FOR MEN
A Separate Store in a Separate Building

Jordan Marsh Company

WASHINGTON STREET AT SUMMER

Your Easter Hat is Ready!

A wonderful assortment of new Spring styles and colors to select from---browns, pearl gray, steel gray, blue gray and green gray---excellent values at any price you wish to pay from

3.95 to 7.00

Stetson Hats, than which there are none better for Easter, 7.00 to 15.00.

THE MEN'S STORE OF NEW ENGLAND

"BOYS OF '61" FIGHT WAR AGAIN

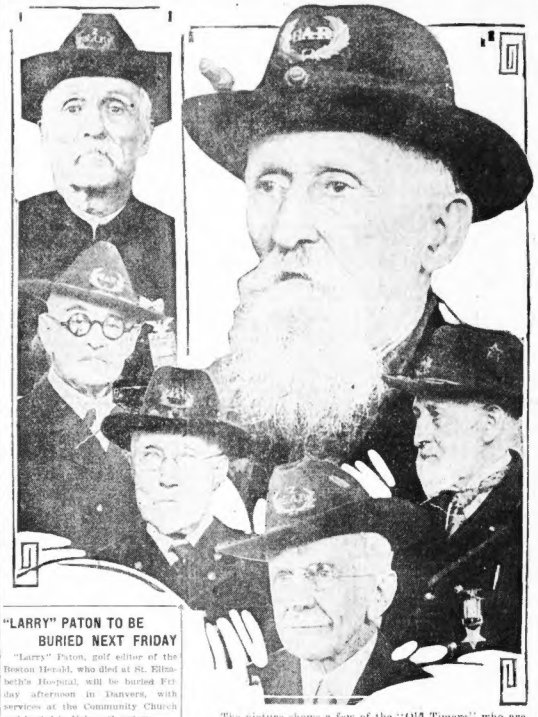

The picture shows a few of the "Old Timers" who are attending the annual encampment of the Massachusetts Department of the G. A. R. in Boston Top row (left), Commander L. K. Marston, Post No. 2; (right), Comrade James B. Johnson, eighty-four years old, of Post No. 73, Abington. Centre (left to right), William L. Gage, Post No. 87, Braintree, newly elected department commander; Henry N. Coney, Post No. 90, Danvers, chosen senior vice-commander; William F. Brown, Post No. 163, Framingham, elected junior vice-commander; Bottom, J. Payson Bradley, past department commander and department trustee.

"LARRY" PATON TO BE BURIED NEXT FRIDAY

"Larry" Paton, golf editor of the Boston Herald, who died at St. Elizabeth's Hospital, will be buried Friday afternoon in Danvers, with services at the Community Church and burial in Halsen Cemetery.

Mr. Paton, who was forty-one years old, and lived at No. 10 Orkney road, Brighton, died as the result of injuries suffered when he fell from a window at his home.

He is survived by a brother, Harris Paton, at Staples street, Melrose; his mother, Mrs. Andrew Paton; two sisters, Miss Mabel F. Paton, Mrs. G. Chester Giddens of Danvers, and a son, Bruce Paton. The body will be at the Glidden home, No. 34 Ash street, Danvers, until the time of the funeral Friday.

G. A. R. VETERAN PARADE ENDS CONVENTION

A parade of the 300 Massachusetts Civil War veterans, who are Boston's guests, from Faneuil Hall to Kingsley Hall, where dinner will be served, will mark the end today of the 59th annual encampment of the Massachusetts department of the G. A. R.

The thin ranks of the veterans indicate that this year's encampment is one of the last that will be held in the state. Many of the veterans predicted that by the time another year has passed, the ranks will have been so decimated that there will be only a handful left to meet and carry on the business of the organization that has existed for almost three-score years.

The average age of the veterans is now over 90 years and 14 per cent. of the State membership died during the past year, while more than 50 per cent. of the 3,000 still alive in the State are unable to travel.

Coat of Tan Best Health Insurance for Babies

Bananas—sunburn—cod liver oil!

An ideal combination for the baby, according to Dr. Fritz Talbot, professor at Harvard University Medical School.

A coat of tan, Dr. Talbot told members of a State health conference, was one of the best insurances in the world against tuberculosis in the child. He pooh-poohed the idea that bright sunlight would harm, in any way, the eyesight of the infant.

Cod liver oil is an excellent thing for children, and bananas, cooked and run through a sieve, were also given a big boost by Dr. Talbot.

Carload Sale Genuine Aromatic Red Cedar Chests $16.75

$1.00 Per Week

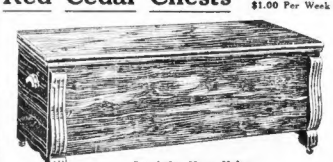

Proof that Morse Values are Exceptional Values

Colonial design, 42 in. long, 20¼ in. wide and 18½ in. high; blind dovetail corner construction. Double dust-proof lid—beautifully finished and built to last for generations.

Do not take chances with your valuable Furs, Blankets or Clothing. They will be safe in this Moth-Proof, Damp-Proof, Dust-Proof Cedar Chest. **The Hope Chest De Luxe.**

MORSE FURNITURE COMPANY

A McMAHON, Proprietor

827 WASHINGTON STREET

CORNER COMMON ST. ABOVE HOLLIS

OLD RELIABLE

HAINES ASTOUNDING SALE

AT NEW LOW PRICES

MUST MOVE EVERYTHING

WE MUST MAKE ROOM AND AT THE SAME TIME PROVE OUR ABILITY TO GIVE YOU AT ALL TIMES THE UTMOST IN FURNITURE VALUES AT THE LOWEST PRICE. THE DOLLARS YOU SPEND HERE WILL GO FURTHER TOWARDS FURNISHING YOUR HOME THAN YOU COULD POSSIBLY EXPECT. NO EXTRA CHARGES FOR TERMS. FREE DELIVERY IN NEW ENGLAND.

6-PIECE COMPLETE PARLOR SUITE

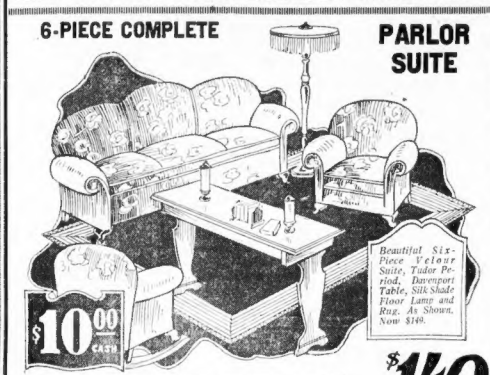

Beautiful Six-Piece Velour Suite, Tudor Period, Davenport Table, Silk Shade Floor Lamp and Rug. As Shown, Now $149.

$10.00 CASH

$149

Secures the entire outfit pictured above, consisting of a massively built, deeply upholstered velour living room suite—a full length Davenport with loose, spring-filled cushions; a massive single chair and roll arm chair, rug, with library table, lamp and shade. The entire outfit

9-PIECE RENAISSANCE PERIOD DINING SUITE

Beautiful combination 9-pce. Renaissance Walnut Dining Room Suite. As shown, $132.

$10.00 CASH

$132

Secures a magnificently constructed and finished 9-piece period dining room suite, in walnut combination. The outfit includes a large buffet, oblong extension table, china closet and 6 genuine leather slip seat dining chairs

4-PIECE FRENCH WALNUT PERIOD BEDROOM SUITE

This $250 Four-Piece French Walnut Bedroom Suite, as shown, now $137.

$10.00 CASH

$137

Secures a beautifully finished four-piece, French walnut Tudor period bedroom suite. Positively an unmatchable value. The outfit includes a bow-end bed, large dresser with plate mirror, chiffonette and vanity dresser which is offered at only

Golden Oak Dresser
Large size golden oak dresser with plate mirror, specially priced at
REDUCED PRICE **$14.95**
Pay 50c Weekly

Top Icer Refrigerator
Good size, thoroughly insulated. Just the thing for a small apartment. Only
REDUCED PRICE **$10**
Cash or Credit
Pay $1 Weekly

Cabinet Gas Ranges
Economical to use and purchase. Baked with conserved heat. Large oven, broiler and every advanced feature. Price
REDUCED PRICE **$29**
Pay 55c Weekly

100-Piece Semi-Porcelain Initial Dinner Set
All gold handles. Nicely decorated, with essential pieces. Don't miss this opportunity. Now low priced at **$22.75**

Fernery Special
Made of hard wood. Metal lined, well constructed. This is an extraordinary value. Only
REDUCED PRICE **$3.50**
Easy Terms

Baby Carriage
Closely woven fibre, choice of colors, with continuous pusher for only
REDUCED PRICE **$21**
Cash or Weekly

Extension Tables
25 Period Mahogany, 6' 6" in Rotunda Extension Tables. White Ware Top.
REDUCED PRICE **$24**
Pay $1 Weekly

OPEN EVERY EVENING UNTIL 9 O'CLOCK

AT HAINES THERE IS NO RED TAPE. WE WILL MAKE TERMS TO SUIT YOUR INCOME. JUST A PLAIN, CONFIDENTIAL AGREEMENT BETWEEN BUYER AND SELLER.

ESTABLISHED 1833
HEADQUARTERS OF HOME OUTFITS
Haines FURNITURE CO.
NEXT DOOR to the WASHINGTON THEATRE

Reputations are built—not bought. The founders of this business sixty-nine years ago were inspired with the square deal and on this slogan laid a solid foundation for integrity and truthful advertising.

OPEN EVERY EVENING UNTIL 9

JUST BEYOND CORNER of KNEELAND ST.

726-728-730 WASHINGTON ST.

SHEBO — The Girl Who Became a Boy — by Tiffany Wells

BOSTON EVENING AMERICAN

SECOND SECTION

In the jargon of the game: "Hit me!" she cried

The Story Thus Far

LIKE a tired gull to a ship's rigging came Barbara Brown out of the New Year's blizzard to the jewel house in Ryeneck, where J. B. Hardiman was wont to indulge his overlord fancy for youth and beauty. She stayed that night and woke to find herself mistress of the place—at a price. Rather than pay the price, Barbara, one chill night, stole the gardener's clothes, fled from the house of tribulations and found herself on the high road. She started South in a side-door Pullman.

EVERY muscle in Barbara's body craved rest, but sleep was impossible. The engine's vibrations rattled her wakeful bones. The candles flickered. At times they went out and had to be relit. Fantastic shadows danced on the walls.

It began to rain. Water dripped into the car. Some of the passengers tied up in frowsy knots of rest or more men. A single sleeper sprawled in a corner of the car on a thin layer of dirty straw. His knobby red nose pointed rearwards. From a crack in the wood coming fast in stroboscopic rhythm on the cow spit and spluttered off. Six or 11 count five between each splash.

Continued on Page 15, Column 1

STREAM LINE GREAT FACTOR IN SUCCESS

By DR. FRANK CRANE

AN important element of speed is the shape of the car as well as the power in it.

Airplanes go fast not only because they have high power, but because they are so shaped as to minify the resistance of the air.

It is essential, in designing a fast moving automobile that the body should have a stream line.

An airplane the other day flew over 200 miles an hour. Fifteen years ago it was considered an exploit for anything to move fifty miles an hour.

The difference is not only in the amount of motive power or mechanical cunning, but in the shape on which the machine is built.

You may see a man with a loud shirt and a gaudy tie, and all that sort of thing that screams and makes plenty of fuss and everybody turns and looks, but all the while you get long with people you wear the quiet.

Poise, possession, serenity, naturalness, tact and appearance of easy, streamline.

The ability to make friends and talking with people is not to be despised. It has quite as much to do with your progress as the power you can summon within.

Many a boy at school companions of his teacher and has asks when the trouble is in him. He creates too much resistance.

Of course the stream line is not everything. It does you no good to be simply a good fellow unless you have some driving force within you.

But the stream line is something which, in addition to your progress, should not be overlooked.

It pays not only to have the right force, but to create the least resistance in the passage of that force.

President Wilson was a man of undoubted force, but he caused much opposition, for some reason or another.

Of course all kinds of force create opposition, and one can of have good ideas about anything without being doubted undue speed.

But there is a way to get things and the ability to please can not be despised.

All I want to get out of this is that we should remember that the stream line of body has quite as much to do with our ability to make rapid progress as driving force.

CONTINUED ON PAGE 7, COLUMN 3

If you find a misstatement or error in any edition of The American, please notify Managing Editor, Liberty 4000.

2,000 EVICTED FAMILIES MOVE ON

Wrong Delivery of Stove Bares Secret Wedding

LYNN MAN WED SINCE OCTOBER

Is on Delayed Honeymoon When Range Is Delivered at Mother's Home

A new gas stove, delivered by a stake at the residence of Mrs Alfred S Hill of No 723 Boston street, Lynn, disclosed a hidden romance and a secret wedding.

The new stove came to the house addressed to "Mrs Hill" and when it was too late for her she learned the explanation.

Mrs Hill's son Alfred, 27 years old, a World War veteran employed in the Lynn postoffice, and Miss Agnes S Stroeder of No 8[illegible] street were secretly married last October, and planned to keep the ceremony they were married and agreed to keep their secret.

Meanwhile the son Alfred was in New York and the gas stove ordered the future Mrs Hill home had not been decided to be proper.

Mrs Hill communicated with her son in New York and he wired back confirming the fact of the marriage and advising his mother that he and his bride were on their honeymoon.

The stove, the message said, should have been delivered at No 8[illegible] street where the young couple were expecting a home but by a slip it was ordered at the other house receiving the wedding presents.

Hill is a son of Metropolitan Patrolman Alfred S Hill. He served in the United States Army during the World War in France and is widely known in Lynn.

The bride is the daughter of Mr and Mrs Charles M Schroeder of Lynn.

JAIL FAILS TO CURB "LONE WOLF'S" CONCEIT

Hub police surgeons diagnose Walter S. Boston, self-styled "Lone Wolf," as [illegible] waited over [illegible] called in [illegible] confinement at [illegible] dal and the [illegible] the charges [illegible] failed to specify [illegible] or to [illegible] These are [illegible] ever made [illegible] an interesting character study of the man

ONE LONE WOMAN TO FIGHT

[illegible] Resident Demands Longer [illegible] Sheriff [illegible] Crowd, Deputy to Act

EDWARD E. DOHERTY

ADMITS GETTING SWELL

HUB FIGHT FOR WIDER STREETS CONTINUES

SHERIFF QUITS IN A [illegible]

SLAYER OF GIRL TOLD EVERETT MAN OF CRIME

Greenwich Conn [illegible]

The sailor of [illegible] Inspector [illegible] Kirkpatrick [illegible] was the [illegible] [illegible] full struggle on [illegible] to Malone. [illegible] [illegible] cared today [illegible] the story of [illegible] Everett Mass [illegible] to Malone [illegible] [illegible] the girl [illegible] [illegible] and I [illegible] the [illegible] and [illegible] [illegible] Mass [illegible] [illegible] Malone [illegible] [illegible] charged with [illegible] [illegible] Malone [illegible] [illegible] [illegible]

BOSTON AMERICAN SPORTS

WALKER TO BATTLE GREB; DUNDEE TO TACKLE KAPLAN

CHAMPIONS WILL KEEP ACTIVE

By JACK CONWAY.

THERE'LL be some real fights over in New York this season after all.

The reinstatement [illegible] New York Boxing Commission [illegible] Dundee [illegible] pion, Mickey Walker [illegible] weight boxing champion [illegible] world's lightheavyweight king, has put new pep into the [illegible] among the [illegible] Representative [illegible] ing are:

Johnny Dundee vs. Bud Taylor.
Mickey Walker vs. Harry Greb.
Mike McTigue vs. Paul Berlenbach.
Tom Gibbons vs. Gene Tunney.
Jack Delaney vs. Paul Berlenbach.
Pancho Villa vs. Phil Rosenberg.
Jack Dempsey vs. Harry Wills.

* * *

Baseball Stars to See Lawson and Cook

Fifteen [illegible] will get a chance [illegible] all [illegible] opera [illegible] of the [illegible] box seats [illegible] Building [illegible] of the Major [illegible] of the [illegible] between [illegible] to crowd [illegible] George Cook [illegible] on [illegible] Club.

The [illegible] a Red Sox [illegible] interest [illegible] Austin [illegible] contest [illegible] the best [illegible] the Athletics [illegible] take [illegible]

* * *

ROCKY STONE ON CARD

In addition [illegible] points [illegible] which [illegible] announced [illegible] Clemens [illegible] one [illegible] debut [illegible] with Lew [illegible] with Dave [illegible] Akins [illegible] Green [illegible]

In case [illegible] counter [illegible] Sammy Dyer [illegible] Lighter [illegible] ing Joe Mc[illegible]

* * *

Class of Amateur Ring Stars in Nationals

Entries from all [illegible] coming [illegible] tional [illegible] Madison [illegible] staff [illegible] with [illegible] entry [illegible] A [illegible] mark, [illegible] entire [illegible] was [illegible] which [illegible]

[illegible] at Dempsey say he will [illegible] he will [illegible] The [illegible] Madison [illegible] with Kearns [illegible] The [illegible] Tex Rickard [illegible] Jack Dempsey and [illegible] Tex Rickard [illegible] ever [illegible] to agree [illegible] between [illegible] co-ordinate [illegible] George [illegible] not [illegible] Club.

The [illegible] a Rickard [illegible] interest [illegible] contest [illegible] the best [illegible] the [illegible] take [illegible]

* * *

ROCKY STONE ON CARD

In addition [illegible] points [illegible] which [illegible] announced [illegible] Clemens [illegible] one [illegible] debut [illegible] with Lew [illegible] with Dave [illegible] Akins [illegible] Green [illegible]

In case [illegible] counter [illegible] Sammy Dyer [illegible] Lighter [illegible] ing Joe Mc[illegible]

* * *

Class of Amateur Ring Stars in Nationals

Entries from all [illegible] coming [illegible] tional [illegible] Madison [illegible] staff [illegible] with [illegible] entry [illegible] A [illegible] mark, [illegible] entire [illegible] was [illegible] which [illegible]

Moe and Joe They Get the Dough---Sometimes

Moe slipped over a winner yesterday. He slapped his crullers on Top Sergeant and the old boy just paraded down the lane. His price wasn't very healthy, but a winner is a winner if it's hanging on a lamp post. Moe has the drop on one today that Joe Kilcoyne also likes on account of the name. Sugar in kick $17,297.20.

DAVIDSON RISES IN SUPPORT OF LEAHY

By JOE CASHMAN

A [illegible] arrangement [illegible] from the offices [illegible] Claude Davidson [illegible] president of the Chester Park Twilight League, confirms Manager Dan Leahy's explanation of the breach between the players of management of the North Cambridge club over the money received by members of the "varnish" nine last season which appeared in the Boston Evening American roster day.

Davidson [illegible] simply [illegible] walk in the grove [illegible] [illegible] the club's manager [illegible] [illegible] [illegible]

BOSTON AMERICAN SPORTS

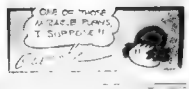

BRAVES START FOR WIGWAM AFTER TILT WITH ROCHESTER

TRIBE FIT FOR SOX SERIES

Keene, N. H., April 8. The Red ... will be ... Boston ... Braves ... Keene ... Saturday ... Sunday ... will ... Tuesday ... Wednesday ... Thursday ... Friday ... Saturday ... Sunday ... Monday

The Boston Evening American broadcasting through WNAC daily, will give latest ... finishes at 11:30 a. m and 1.10, 4.30 and 7.30 ...

BOSTON RADIO AMERICAN

...IVE ... THE GREAT ... DEMOCRACY OF THE AIR ...

The WNAC-Boston Evening American Women's Talks are on air now at 10:40 a. m.
Martha Lee has more to say about Reducing Diet.

TONIGHT'S BEST BETS FOR THE LISTENER

The ... the Boston Evening American ... George H. ...

WHY PAY CASH?
All STANDARD MAKES
Attractive ... ON EASY TERMS
$1.00 DOWN
KAHN'S MUSIC STORE
226 Tremont St. Bay Middle Theatre

Advertisement

HOW "TIZ" HELPS SORE, TIRED FEET

Good ... swollen ... feet ... "Tiz" ... Free Trial ...

Advertisement

HAVE COLOR IN CHEEKS

Be ... If you want ... Department ...

Olive Tablets

D... Dining Or... Furnish...

Nationally and Universally Known
THE STANDARD OF COMPARISON
DOTEN-DUNTON DESK CO.
32 FRANKLIN STREET, BOSTON, MASS.

TODAY'S RADIO PROGRAMS

LOCAL STATIONS

280.3—WNAC, SHEPARD STORES, BOSTON

6:00 A M ...
... P M ...
6:00 P M ...
6:15 P M ...
6:30 P M ...
6:45 P M ...
7:00 P M ...
7:30 P M ...
8:00 P M ...
8:30 P M ...
9:00 P M ...
9:30 P M ...
10:00 P M ...
10:30 P M ...
11:00 P M ...
11:30 P M ...
12:00 M ...

476, WEEI—EDISON LIGHT

6:00 A M ...
... P M ...
6:00 P M ...
6:30 P M ...
7:00 P M ...
7:30 P M ...
8:00 P M ...
8:30 P M ...
9:00 P M ...
9:30 P M ...
10:00 P M ...
10:30 P M ...
11:00 P M ...
11:30 P M ...
12:00 M ...

333—WBZ, SPRINGFIELD

11:00 A M ... time ... weeks ...
... P M ...
6:00 P M ...
6:30 P M ...
7:00 P M ...
7:30 P M ...
8:00 P M ...
8:30 P M ...
9:00 P M ...
9:30 P M ...
10:00 P M ...
10:30 P M ...
11:00 P M ...
11:30 P M ...
12:00 M ...

305.9—WJAR, PROVIDENCE

10:00 A M ... announced ... A ... notice ... questions submitted will be answered by ...
1:05 P M ... and ... from a ... Potter ... Farquhar ... Frank ... Potter ...
6:00 P M ...
6:30 P M ...
7:00 P M ...
7:30 P M ...
8:00 P M ...
8:30 P M ...
9:00 P M ...
9:30 P M ...
10:00 P M ...
10:30 P M ...
11:00 P M ...
11:30 P M ...
12:00 M ...

268—WCTS, WORCESTER.

9:00 A M ...
... P M ...
6:00 P M ...
6:30 P M ...
7:00 P M ...
7:30 P M ...
8:00 P M ...
8:30 P M ...
9:00 P M ...
9:30 P M ...
10:00 P M ...
10:30 P M ...
11:00 P M ...
11:30 P M ...
12:00 M ...

270—WEAN, SHEPARD STORES, PROVIDENCE

1:00 A M ...
... P M ...
6:00 P M ...
6:30 P M ...
7:00 P M ...
7:30 P M ...
8:00 P M ...
8:30 P M ...
9:00 P M ...
9:30 P M ...
10:00 P M ...
10:30 P M ...
11:00 P M ...
11:30 P M ...
12:00 M ...

TIME TO TUNE IN

1:45 P M — WHN, 360.3, NEW YORK ...
6:00 P M — KDKA, 309.1, PITTSBURGH ...
6:15 P M — KDKA, 309.1, PITTSBURGH ...
6:30 P M — WJAR, 305.9, PROVIDENCE ...
7:00 P M — WAAM, 252, NEWARK, O. ...
7:30 P M — WOO, 508.2, PHILADELPHIA ...
8:00 P M — WOO, 508.2, PHILADELPHIA ...
8:30 P M — WOO, 508.2, PHILADELPHIA ...
9:00 P M — WOO, 508.2, PHILADELPHIA ...
9:30 P M — WOO, 508.2, PHILADELPHIA ...
10:00 P M — WOO, 508.2, PHILADELPHIA ...
10:30 P M — WOO, 508.2, PHILADELPHIA ...
11:00 P M — WOO, 508.2, PHILADELPHIA ...
11:30 P M — WOO, 508.2, PHILADELPHIA ...
12:00 M — WOO, 508.2, PHILADELPHIA ...

6:00 P M — KDKA (309.1) E. PITTSBURGH. Conversations With a Philosopher.
6:15 P M — KDKA (309.1) E. PITTSBURGH. Conversations With a Philosopher.
6:30 P M — WJAR (305.9), PROVIDENCE. Travel talk.
7:00 P M — WJZ (454.3), NEW YORK. Theodore Fletcher, violinist, and Vera M. Jeremiah Hegarty, violoncellist. Marie Tiffany Potter, pianist. Assisting artists. Program arranged by Mme. Clarence Eddy and R. Frank Potter.
7:30 P M — WGY (379.5), SCHENECTADY. Concert.
8:00 P M — WCAP (469), OTTAWA. Musical program.
8:00 P M — CKAC (410), MONTREAL. Music.
8:00 P M — KDKA (309.1), E. PITTSBURGH. Vocal and instrumental.
8:00 P M — KFAB (340), LINCOLN, NEB. Musical program.
8:00 P M — KOB (440.9), STATE COLLEGE, N. M. ...
8:00 P M — KPO (422.3), SAN FRANCISCO. Concert.
8:00 P M — PWX (400), HAVANA, CUBA. Spanish band concert.
8:00 P M — WCAE (461.3), PITTSBURGH. Concert, vocal and instrumental.
8:00 P M — WHAS (399.8), LOUISVILLE. Concert, vocal and jazz stories.
8:00 P M — WHO (526), DES MOINES. Vocal and instrumental.
8:00 P M — WJZ (454.3), NEW YORK. Concert in ... hour of ... Hour.
8:00 P M — WSUI (484.4), IOWA CITY. Radio ...
8:00 P M — WZAF (491.5), NEW YORK. Washington ...
8:00 P M — WOO (508.2), PHILADELPHIA. Program ...
9:00 P M — WAAM (263), NEWARK. Orchestra.
9:00 P M — WBCN (266), CHICAGO. Program ...
9:00 P M — WCCO (416.4), MPLS.-ST. PAUL. Lecture.
9:00 P M — WDAF (365.6), KANSAS CITY. Varied ...
9:00 P M — WGN (370.2), CHICAGO. Classic hour.
9:00 P M — WJAR (305.9), PROVIDENCE. Kmel artists.
9:00 P M — WWJ (517), DETROIT. New York concert.
9:00 P M — WJZ (454.3), CHICAGO. Evening in ...
9:00 P M — WMAQ (447.8), CHICAGO. Western ...
9:00 P M — WOR (405.2), NEWARK. Opera recital.
9:00 P M — WSUI (483.6), IOWA CITY. Radio ...
9:00 P M — WTAM (389.4), CLEVELAND. Concert.
9:00 P M — WTAS (banner), ELGIN, ILL. Varied musical program.
9:00 P M — WOR (405.2), NEWARK. Lecture recital.
9:15 P M — WEBH (360.8), EVANSTON, ILL. Musical program.

9:23 P M — WMAF (468.5), DUNWOODY INSTITUTE, MINNEAPOLIS. ...
9:30 P M — KFKX (526), HASTINGS. ...
... — KGO (361.2), OAKLAND. ...
... — KHJ (422.3), DENVER. ...
... — KPO (422.3), SAN FRANCISCO. ...
... — KTHS (374.8), HOT SPRINGS, ARK. ...
... — WBAL (461.3), BALTIMORE. Orchestra.
... — WCAE (461.3), PITTSBURGH. Talk.
... — WDAF (365.6), KANSAS CITY. Musical.
... — WEAF (492), NEW YORK. Rose Ad...
... — WFI (395.5), PHILADELPHIA. ...
... — WGN (370.2), CHICAGO. ...
... — WHAS (399.8), LOUISVILLE. ...
... — WHN (360.3), NEW YORK. ...
... — WJAR (305.9), PROVIDENCE. ...
... — WJAZ (447.8), CHICAGO. ...
... — WJZ (454.3), NEW YORK. ...
... — WLW (422.3), CINCINNATI. ...
... — WMAF (468.5), DUNWOODY INSTITUTE, MINNEAPOLIS. ...
... — WMAQ (447.8), CHICAGO. ...
... — WOC (483.6), DAVENPORT. ...
... — WOR (405.2), NEWARK. ...
... — WRC (469), WASHINGTON. ...
... — WSAI (399.8), CINCINNATI. ...
... — WSB (428.3), ATLANTA. ...
... — WSUI (483.6), IOWA CITY. ...
... — WTAM (389.4), CLEVELAND. ...
... — WWJ (517), DETROIT. ...
... — WWL (399.8), NEW ORLEANS. ...
10:00 P M — KFKX (526), HASTINGS. ...
... — KHJ (422.3), DENVER. ...
... — KYW (526), CHICAGO. ...
... — WBAL (461.3), BALTIMORE. ...
... — WBZ (333), SPRINGFIELD. ...
... — WCAE (461.3), PITTSBURGH. ...
... — WCCO (416.4), MPLS.-ST. PAUL. ...
... — WEAF (492), NEW YORK. ...
... — WFI (395.5), PHILADELPHIA. ...
... — WGN (370.2), CHICAGO. ...
... — WGY (379.5), SCHENECTADY. ...
... — WHAS (399.8), LOUISVILLE. ...
... — WHN (360.3), NEW YORK. ...
... — WJAR (305.9), PROVIDENCE. ...
... — WJZ (454.3), NEW YORK. ...
... — WLW (422.3), CINCINNATI. ...
... — WMAF (468.5), DUNWOODY INSTITUTE, MINNEAPOLIS. ...
... — WMAQ (447.8), CHICAGO. ...
... — WOC (483.6), DAVENPORT. ...
... — WOR (405.2), NEWARK. ...
... — WRC (469), WASHINGTON. ...
... — WSAI (399.8), CINCINNATI. ...
... — WSB (428.3), ATLANTA. ...
... — WSUI (483.6), IOWA CITY. ...
... — WTAM (389.4), CLEVELAND. ...
... — WWJ (517), DETROIT. ...
... — WWL (399.8), NEW ORLEANS. ...
11:15 P M — WOR (405.2), NEWARK. ...
11:30 P M — CFCM (500), MONTREAL. ...
... — KFI (454.3), HOLLYWOOD. ...
... — KGO (361.2), OAKLAND. ...
... — KHJ (422.3), DENVER. ...
... — KPO (422.3), SAN FRANCISCO. ...
... — WBAL (461.3), BALTIMORE. ...
... — WCAE (461.3), PITTSBURGH. ...
... — WCCO (416.4), MPLS.-ST. PAUL. ...
... — WEAF (492), NEW YORK. ...
... — WFI (395.5), PHILADELPHIA. ...
... — WGN (370.2), CHICAGO. ...
... — WGY (379.5), SCHENECTADY. ...
... — WHAS (399.8), LOUISVILLE. ...
... — WHN (360.3), NEW YORK. ...
... — WJAR (305.9), PROVIDENCE. ...
... — WJZ (454.3), NEW YORK. ...
... — WLW (422.3), CINCINNATI. ...
... — WMAF (468.5), DUNWOODY INSTITUTE, MINNEAPOLIS. ...
... — WMAQ (447.8), CHICAGO. ...
... — WOC (483.6), DAVENPORT. ...
... — WOR (405.2), NEWARK. ...
... — WRC (469), WASHINGTON. ...
... — WSAI (399.8), CINCINNATI. ...
... — WSB (428.3), ATLANTA. ...
... — WSUI (483.6), IOWA CITY. ...
... — WTAM (389.4), CLEVELAND. ...
... — WWJ (517), DETROIT. ...
... — WWL (399.8), NEW ORLEANS. ...
12:00 M — KDKA (309.1), E. PITTSBURGH. ...
... — KFI (454.3), HOLLYWOOD. ...
... — KGO (361.2), OAKLAND. ...
... — KHJ (422.3), DENVER. ...
... — KPO (422.3), SAN FRANCISCO. ...
... — KYW (526), CHICAGO. ...
... — WBAL (461.3), BALTIMORE. ...
... — WCAE (461.3), PITTSBURGH. ...
... — WCCO (416.4), MPLS.-ST. PAUL. ...
... — WEAF (492), NEW YORK. ...
... — WFI (395.5), PHILADELPHIA. ...
... — WGN (370.2), CHICAGO. ...
... — WGY (379.5), SCHENECTADY. ...
... — WHAS (399.8), LOUISVILLE. ...
... — WHN (360.3), NEW YORK. ...
... — WJAR (305.9), PROVIDENCE. ...
... — WJZ (454.3), NEW YORK. ...
... — WLW (422.3), CINCINNATI. ...
... — WMAF (468.5), DUNWOODY INSTITUTE, MINNEAPOLIS. ...
... — WMAQ (447.8), CHICAGO. ...
... — WOC (483.6), DAVENPORT. ...
... — WOR (405.2), NEWARK. ...
... — WRC (469), WASHINGTON. ...
... — WSAI (399.8), CINCINNATI. ...
... — WSB (428.3), ATLANTA. ...
... — WSUI (483.6), IOWA CITY. ...
... — WTAM (389.4), CLEVELAND. ...
... — WWJ (517), DETROIT. ...
... — WWL (399.8), NEW ORLEANS. ...

MARTHA LEE'S RADIO CHAT

BROADCAST THROUGH STATION WNAC
THE SHEPARD STORES
By Martha Lee
ANOTHER REDUCING CHAT

F... keep them going. When we are ... we ... we ... 3 POUNDS A MONTH ...

EXERCISE DAILY

We have ... amount of exercise each day ... person ... minutes ... [illegible] ... out of the sight and smell of ... foods. If you have your ... alone, do it in ... [illegible] ... for it is not easy to say ... [illegible] ... gobbling ...

BREAKFAST — 113 cups ... strawberries (measure, 1 cup) clear ... coffee with 2 teaspoons sugar ... LUNCH ... 1 egg sandwich (1 slice bread, ... teaspoon fat), 1 cup ... 1 lemon, 1 ... DINNER ... 1 cup macaroni ... 1 cup ... 1 tablespoon butter, 1 tablespoon ... 1 cup salad, 2 ... 1 cup ... coffee with 2 ...

Advertisement

SCIENTIST DISCOVERS SOAPINE IS DEATH TO GERMS

Facts Revealed in Boston Publication

... Ph.D. ... 12 ... WBZ, Providence, R. I.

Advertisement

La-May Stays On Better Than Any Other Face Powder

Do you know ... you can now get a ... York women are gratefully ... have confidence ... refuse to take ... other powder ... a friend ... value the ... you ... benefit ... Thousands of beautiful New ... Save this notice. ... It's Safe to Use La-May—It's Pure!

KNICKERBOCKER TRIO VERY ENTERTAINING

A very pleasant half hour of instrumental music was furnished by the Knickerbocker Trio ... eight and ... was from ... New ... came to the ... WEEI. Especially good was the ... In solo "Chanson" by Cesar Cui played by the violinist of the trio. The Knickerbocker Trio was followed by "Clodia and Dora," the Gold Dust Twins, who came with us between eight thirty and nine each Tuesday. The best way of describing these two artists is by say... that they are always good and never seem to run out of good songs.

Have a complexion that everyone admires
Dispel the blotches
Restore skin health and beauty by using
RESINOL
Soothing and Healing

Advertisement

MRS. KINDRICK MADE $70.00 ON CHICKENS

Once A Sick Woman—Now Full of Ambition Since Taking Adlerika

"I had pains (gas) in my side and could hardly do my housework. Was told I had to have ... to be. I began taking Adlerika ... two weeks I began to feel better. Now I do all my ... work, prepared on 2 gas ranges, of chickens and ... gardens for Adlerika ... (Signed) Mrs. O. Klotz ...

Intestinal Evacuant

... Adlerika ... [illegible] ... antiseptic ... [illegible] ... intestinal canal—over ... [illegible] ... ounces of additional matter. Many times ... DAY. thus relieving pressure ... [illegible] ... Adlerika ... [illegible] ... [illegible] ... [illegible]

SPRING is here. Clean out your attic and closets of old clothes and shoes. THE HELPING HAND will find use for them among the needy poor.

This Day in History

THIS is the anniversary of the crowning of Petrarch, the Italian poet, in 1341. He met at Avignon, in 1327, Laura de Noves, who inspired his wonderful sonnets. Her relations with him were as ideal as they were inspiring.

SHEBO

The Girl Who Became a Boy

Facing Life Fearlessly, This Girl of Today Meets Each Problem as It Comes

Continued from Page 11

Rough, uncouth as they were, Barbara felt for her fellow [illegible] a kind of tolerance tinctured with affection. They had accepted her without any curiosity about pedigree. She was in a place full of men and she felt their privacy as she had not had years full of sister women. Trousers were a better envelope for the soul than skirts.

A card game started. A surprising amount of silver and greenbacks appeared. The bums had money. Where did it come from? Certainly they had not earned it. She recalled the ease with which, in Somerville, she had mooched a half dollar from a sympathetic townsman.

But she still had twenty cents left of this was the lucky time she meant to hold as long as she lived. She jingled two nickels and were filled with a sense that they were lucky, too.

The game was called Black Jack. One drew cards until one had a lot totalling twenty-one, or short of that amount by as little as possible. The more cards you drew to make the total, the more money you collected. She brought her two nickels to light.

"Deal me in!" she plunged.

When her turn came she was schooled in the jargon of the game.

"Hit me!"

Brave shauntered over to watch from behind her back. Her hidden card was an ace, the exposed card the same. Milkshake the banker dealt her a five-spot. That gave her a total of seven. She looked up enquiringly at Bravo and showed him her hidden card. He grinned.

"Hit me!" she cried, delighted.

Milkshade slapped down a deuce.

"There ain't no justice," he groaned. Barbara tossed on her fingers. Nine. She ignored a nudge from Bravo's knee.

"Hit me!" she demanded.

A four-spot made it thirteen. She drew a trey and a five.

Milkshake, with no real hope of anything but the worst, drew the swedish face card and announced himself beaten. Polysyllabic observations accompanied his announcement. He flipped up Barbara's concealed card and wearily pushed over 99 cents.

There Ain't No Justice.

In the strong passion of hazard she forgot her aches. If ten cents became ninety in this interesting game, what might not happen to ninety cents? When it came her turn to bid she passed her all to the center of the soap box.

"The wokes," ask'd Milkshake, uneasily.

"The woks," exulted Barbara. This time she drew seven cards. "I've got twenty," she announced obligingly.

"Take another," pleaded Frenchy Milkshake. "You might hit 21."

"The kidli stands on what he's got," interfered Bravo.

"I'm cold," exclaimed Milkshake and tossed the pack of cards over his head. "I can't there ain't no Jus Lee."

He began to count out more. He shoved over $4.80. He expressed regret in simple, awful terms. Barbara buried her winnings deep.

"Im through." She rose and stretched.

"What?" Milkshake was not only surprised he was sincerely wounded.

"I might lose next time," explained Barbara simply.

There was a howl of laughter. She stood there flushing. She appealed to Jesse.

"What's wrong? Can't I quit when I want to?"

"Certainly you can."

She turned to her corner. How simple the name of Napoleon's promises. One pathanded for gambled. A prayer from the ruined game crossed to her.

Tried To Borrow.

"They took me," he informed [illegible]

"That's too bad," sympathized Barbara.

"I'm clean," he confided. (She doubted that.) "I can be feed me the loan of a dime."

"Is the big brother. She remembered her heart and found a dime. "Here."

He was ungrateful. He looked at the dime hardly came to the upper corner of the car. "Come on, kid," he said, "I'll stake the party." Barbara drew back. He turned viciously into the other end of the car. Strange people [illegible]

"Grass [illegible] things in the [illegible] soup, and the meat, another, refuses to stake a guy. I ask, if there any justice?"

"I've down with Bravo quietly from the shadows. The surly one shambled away.

The door in the roof of the car opened and a man in civilian clambered down. The card game expired. The intruder's eyes caught the money on the surface of the soap box and lit.

"He's the shack," informed a cryptologist at Barbara's feet.

"And what's a shack?" queried Barbara in a whisper.

"A brakie."

"What's a brakie?"

A Red Flag Unfurls.

He grunted disgust. Milkshake was negotiating converse with the interloper.

"Wanna be dealt in?" he asked.

"Sure I do—for a buck apiece."

There was a grumble of protest. "We pay the car shack a dollar," said Hungry.

"I'm a-goin' to pay," said Milkshake. That was enough for the other men. Barbara heard the [illegible] on the box. He picked [illegible] and shook them up. "I'll [illegible] in, all of you, or I'll have to kick you all out."

The man who had asked Barbara for the loan of a ten was the first to shell out his dear to Oskosh. The rest followed suit. Barbara examined it a dollar in change and [illegible] handed it to the brakeman.

His departure released sulphurous comments.

"The dirty snatcher," from Milkshake.

"Damn thief," from Helsingfors.

"The big boy," contributed Barbara. She felt resentful. She was [illegible] with a warm fellow feeling for her expelled brotherhood. She counted her money.

The dollar she had reduced it to an insignificant $4.80. What was the use? Bravo entered a game. She scraped together a remnant of authority in cooking them. Milkshake declined, and no one [illegible]

"There ain't no justice."

Land Ho!

Every candle was extinguished. In the gloom of the car faces gleamed with a ghostly radiance, as of [illegible] by moonlight.

Preparatory to making the [illegible] stop at the [illegible] Barbara crept to her feet. [illegible] had [illegible] [illegible] gone. It was [illegible] [illegible] in the railway siding which [illegible] [illegible] [illegible] small Southern town, [illegible] thin rusty [illegible] [illegible] [illegible]

THE THIMBLE THEATRE

No Lover of Fairy Tales—By SEGAR

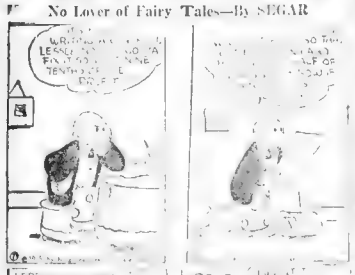
WRITING A LETTER
LEARNED TO WRITE NINE YEARS AGO
NO TIME TO WRITE
HALF OF TENTH GRADE
HERE ARE JUST READ SIGN ON THE DOTTED LINE
READ IT?? WHAT FOR?
LISTEN OLD BOY PUT YOUR JOHN HENRY RIGHT HERE AND TOMORROW I'LL BRING YOU A NICE STORY BOOK TO READ
YOU CAN'T DO BUSINESS WITH A MAN LIKE THAT!

BRINGING UP FATHER

Jiggs Went Home Too Soon

By George McManus

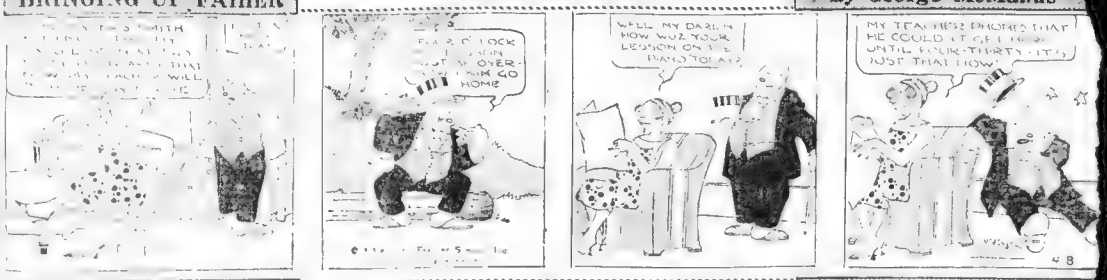
WELL MY DARLIN HOW WUZ YOUR LESSON ON THE PIANO TO-DAY?
MY TEACHER PROMISED THAT HE COULD IT GET IT OFF UNTIL FROM-THIRTY - IT'S JUST THAT NOW!

US BOYS

Over Skinny's Head

By McNamara

YOU ARE ENTIRELY TOO GOOD NATURED AND THE RESULT IS THAT EVERYONE TAKES ADVANTAGE OF YOU!
WELL IT'S ALL RIGHT BY ME!
BUT MY DEAR FRIEND YOU MUST ASSERT YOURSELF! YOU CANNOT GO THROUGH LIFE BEING IMPOSED UPON. YOU WILL NEVER ATTAIN ANYTHING. YOU MUST FIGHT, FIGHT, FIGHT TO GAIN A PLACE AND HOLD IT!- THAT IS THE FIRST PRINCIPLE OF LIFE
GEE WHIZZ IT SEEMS BY ME I GET ALONG ALL RIGHT!
I DON'T HAVE ANY FUN FIGHTIN' EVERYTHIN' IS OKE BY ME!!— I SHOULD WORRY!- IF YOU HAVE FUN BY WORRYIN, GO AHEAD SHOOT!- IT'S ALL RIGHT BY ME!!
YOUR PHILOPOSY ASTOUNDS ME!- I SIMPLY CANNOT GRASP IT!!
YOU JUST GOT TOO MUCH EDUCUMATION, THAT'S ALL!
JIM MCNAMARA

GOLDBERG'S CARTOONS

Distance Lends Enchantment

By Rube Goldberg

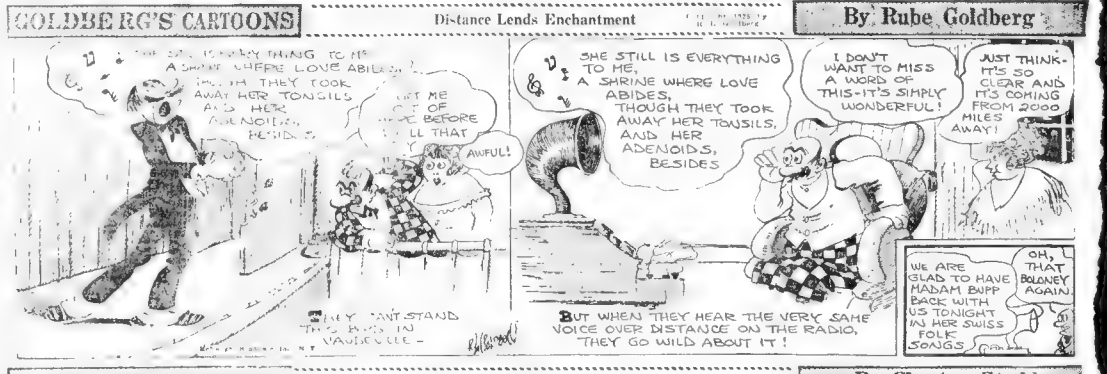
SHE STILL IS EVERYTHING TO ME, A SHRINE WHERE LOVE ABIDES, THOUGH THEY TOOK AWAY HER TONSILS, AND HER ADENOIDS, BESIDES
I DON'T WANT TO MISS A WORD OF THIS-IT'S SIMPLY WONDERFUL!
JUST THINK- IT'S SO CLEAR AND IT'S COMING FROM 2000 MILES AWAY!
AWFUL!
BUT WHEN THEY HEAR THE VERY SAME VOICE OVER DISTANCE ON THE RADIO, THEY GO WILD ABOUT IT!
WE ARE GLAD TO HAVE MADAM BUPP BACK WITH US TONIGHT IN HER SWISS FOLK SONGS
OH, THAT BOLONEY AGAIN

KRAZY KAT

An Innocent Sleuth—By HERRIMAN

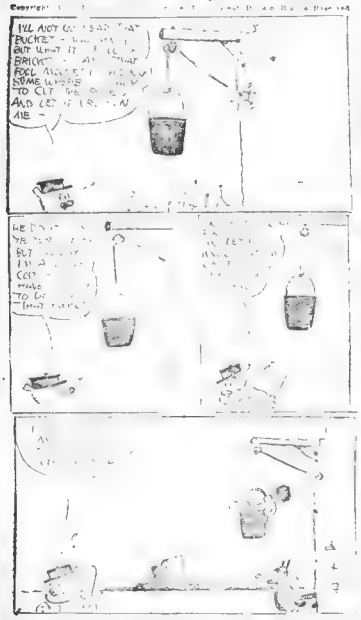

FOLIUM FABLES

His Successful Experiment

By Chester Gould

TODAY CHEERUP SISTER
IT WAS THE BELIEF OF DR. FELICIUM BONE THAT HE HAD AT LAST FOUND THE SECRET OF RESTORING YOUTH
DOC BONE - JACK STRONG
I'LL TEST MY THEORY OUT ON THIS GUINEA PIG - AND IF IT WORKS I'M MADE
NOW COLLEAGUES ALLOW US TO SHIFT THE ATTENTION TO THE HOME OF STELLA TAKPANS AN ELDERLY MATRON WHOSE DECLINING DAYS WITH HER HUSBAND OTIS ARE FAR FROM HAPPY
OH OTIS - I DO BELIEVE YOUR LOVE FOR ME IS GROWING COLD - YOU HAVEN'T KISSED ME SINCE THE FALL OF 1904
NO - AND I DON'T INTEND TO
I DON'T SEEM TO HAVE ANY HANKERING FOR YOU ANYMORE STELLA - YOU'RE JUST A BUNCH OF DOOR KNOBS TO ME
WHAT! THEN YOU MEAN TO DIVORCE ME AND THROW ME OUT IN THE STREET?
YOU SAID WHAT I HEARD ME
THIS IS THE END - I'LL GO DOWN RIGHT NOW & JUMP OFF THE ROOF
MEANWHILE DOCTOR BONES EXPERIMENT HAS PROVEN A COMPLETE SUCCESS
YESSIR - IT'S A SUCCESS - NOW I MUST GO OUT AND FIND SOME ELDERLY PERSON WHO'D LIKE TO BE MADE YOUNG AGAIN
ANYBODY AT HOME?
CONTINUED

ONCE-OVERS

WHY BE SATISFIED WITH ANYTHING LESS THAN THE BEST

Few people realize the fact that the Boston American is the very best medium through which to reach the buying public of this city. If you are willing to pay the price for the best, the proper way you make is to use the columns of the Boston American. The results will delight you.

(Newspaper Information Service, Inc.)

DAILY SHORT STORY

A

THE WALKING CAR

By Jack Woodford

With a Rush

Wanted To Stop

Helped Himself

POLLY AND HER PALS

That New Coat Must Have Warmed Pa's Heart

By Cliff Sterrett

DONT YOU THINK ITS TIME I HAD A NEW HAT?
TO BE PUFFICKLY HONEST WITH YOU, MRS PERKINS I DONT, YOUR CLOSET IS CHUCK FULL OF HATS
THE ONLY THING THEM W'MAEN EVER THINK OF IS SPENDING A MAN'S MONEY, DAGNAB IT!
HERE'S A RARE BARGAIN, PERKINS A REAL FUR COAT FOR $75. I'D BUY IT IN A MINUTE IF I DIDNT HAVE ONE
JUST TRY IT ON
I'VE BEEN THINKING IT OVER, MA, YOU JEST GO AND BUY YOURSELF A NEW HAT

ABIE THE AGENT

Overlooking Things

By Hershfield

YES, MISTER KABIBBLE
SEND MY CAR OVER TO MY HOUSE AT ONCE, PLEASE!
STILL KEEP YOUR CAR IN THE SAME GARAGE, ABE?
YES - AND THEY STILL BRING THE CAR TO MY HOUSE EVERY MORNING
HOW'S THE SERVICE?
BETTER? THEY CLEAN THE TOP OF CAR, TOO, SINCE I LIVE ON THE SECOND FLOOR

JERRY ON THE JOB

First Comes the Customer

By Hoban

I'M THE FINANCIAL SECRETARY OF THE HORSESHOE SOCIETY - A COMPANY OF TEN LUCK LOVING GENTS - AND WE'RE HAVING AN OUTING TO NEW MONA
STEP INTO THE TICKET STORE AND WE'LL TAKE THE MATTER UP
TEN TICKETS AT 1.30 IS ABOUT $14.00.
WHAT'S THE IDEA OF SOCKING ME $14.22 FOR $13.00 WORTH OF RIDES?
GOSH! I THOUGHT YOU WERE SUPERSTITIOUS

THE HELPING HAND

Letters Not Answered Personally. No Attention Paid to Telephone Calls or Anonymous Letters. No Names Published.

Overalls His Only Clothes

Helping Hand Editor:

I am a Canadian war vet and am working only two days a week. I have a new baby girl, also three other children, boy, four, girl, three, and baby, one and one half. We need all kinds of clothes. My wife takes size 40 and I take size 48. All I have is overalls to wear and I wish some kind readers would help me. I can't get help from the city yet because I am not naturalized. I took out my first papers. I can't get them enough to eat. ADRIEN.

Bed Is Needed

Helping Hand Editor:

I am greatly in need of a bed. I would like a three-quarter one, as I have a mattress for that size. I have seven children. Would also appreciate a bureau of any kind and baby needs a high chair, but the bed is needed above everything. I am just starting to get my rooms furnished and find it slow work. . . my income is small and the demands upon it are great, so any kind of furniture that is given me will be appreciated.

JAMAICA PLAIN.

Others in Need

Lillian, age 8, writes mother is sick in bed and they have no shoes or clothing for Easter. There are boys ages 12 and 10, and girls 12 and 8, and herself. Only one working is brother, 17, who makes only $13 a week.

Mrs. Bertha K., mother of eight children, asks for clothing for boys 14, 6 and 4, girls 11, 9, 8, 2 and baby 4 months old. Husbands only gets $15 a week.

Mrs. R. M. M., who does a lot of sewing at night, would appreciate two old fashioned parlor lamps.

Mrs. M. K. H., mother of eight children, boys 14, 10, 8 and 1 and girls 13, 12, 10 and 4, asks for clothing for them and for a newcomer expected this month. Is about distracted. Would also appreciate some old sheets.

Mrs. M. J. D. is in need of clothing, size 40. Would be very grateful to any reader who could help her out.

Mrs. O. P., troubled with diabetes, but strong, would like a position to work for someone with the same trouble as she knows all about the diet. Willing to go into the country as long as she can get her diet. Considered a good cook.

Annie S., handicapped by deafness, would like a home and moderate wages with some middle aged woman lonely like herself.

Advertisement

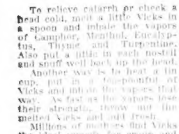

For Catarrh and Colds

To relieve catarrh or check a head cold, melt a little Vicks in a spoon and inhale the vapors of Camphor, Menthol, Eucalyptus, Thyme and Turpentine. Also put a little in each nostril and snuff well back up the head.

Another use is to make a hot cup, full as a teaspoonful of Vicks and inhale the vapors that way. As fast as the vapors lose their strength, throw out the melted Vicks and add fresh ones. Millions of mothers find Vicks the ideal remedy for croup and children's colds because it not only brings quick relief, but avoids dosing, especially little stomachs with so much medicine.

VICKS VAPORUB

OVER 17 MILLION JARS USED YEARLY

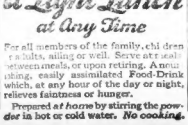

Safe Milk and Diet For Infants, Invalids, The Aged

A Light Lunch at Any Time

For all members of the family, children at all meals, and upon retiring. Amusing, easily assimilated Food-Drink which, at any hour of the day or night, relieves faintness or hunger.

Prepared at home by stirring the powder in hot or cold water. No cooking.

MEDITATIONS OF A WIFE

By Helen Rowland

THE average man can get along quite nicely through life out of a half-new twenty-cent hat-band as a worn an gets out of a twenty-dollar hat.

* * *

Helen Rowland

As far as our clothes are concerned, there appears to be only two kinds of women—those at whom men never look, and those at whom they are shocked.

* * *

It's pretty hard for even a fickle man to destroy a woman's faith in life, so long as she has a permanent wave, a reliable milliner, a dependable beauty-parlor and a face-powder that will stick.

* * *

Unless a woman looks at least five years younger in this year's hat than she did in the one she bought five years ago, she considers her Spring outfit a failure. But, as long as a man can look in the mirror, and see a few wisps of hair on a bright new hat-band above his face and a snappy Spring necktie beneath it, he still feels that he is young enough to be "somebody's darling."

* * *

Nowadays, most of a woman's clothes slip over her head and down right into place. But often a man can't begin dressing, or remove any of a Pullman porter making up a berth, with all the mechanical devices for hitching the totally unrelated garments together, so that he will look as though he came all in one piece.

* * *

A man never seems to notice a girl these days, unless she is dressed like a lost shriek; and then he immediately wants to turn her down to plainsimo.

* * *

A woman spends half her life in dressing for something, and the other half in enjoying herself; but a man never wastes any time or thought on his clothes—except of course, when he's hunting for his shoes, chasing his hat, keeping his shirt-bosom down, struggling with his evening tie, hitching up his belt, fussing with his collar, and preserving the creases in his trousers.

* * *

A man wants a proper hat for every occasion; but, when it comes to choosing a wife, he expects to find one with the frivolous lightness of a summer straw, the adaptability and plasticity of a fedora, the drunkenness and comfort of a golf cap, and the elegance and ease of a top-hat.

* * *

Even a pretty girl in a new Spring hat and a knee-length skirt stands no show against a baseball scoreboard.

Copyright, 1925, King Features Syndicate, Inc.

BEDTIME STORY

Broadcast Daily at 5:30 P. M. Through Station WNAC

THEY SEE A FISH TRAVELING ON LAND.

By Foxy Grandpa.

BOBBY was preparing to fish and was kneeling down putting a squirming worm on his hook, while I settled myself comfortably under a big tree which shaded the spot by the lake where Bobby hoped to have some luck.

He was just about to cast his line into the water when he stopped short. I knew by the way his eyes brightened that he had seen something interesting and really interesting, because nothing commonplace could take his mind from his fishing.

"What is it?" I asked leaning forward.

"Foxy Grandpa," said Bobby quietly. "There are some things swimming around down here which you can almost see through. They look like flat noodles with a black spot at one end."

"Where?" I asked getting up to my feet.

"Right there," said Bobby, pointing to the water.

"Elvers," I chuckled.

"Elvers?" said Bobby. "What are elvers?"

"Baby eels," I answered.

"They're the funniest looking things I ever saw," murmured Bobby. "Aren't they thin, and what is the black spot?"

"Those dots are eyes," I replied. "There's one on each side. I'll tell you something funny about elvers."

"What, Foxy Grandpa?" asked Bobby eagerly.

"In olden times, before men knew that eels lay eggs like all fish, men used to believe that these little elvers were produced from horse hairs which fell into the water while horses were drinking. And that those horse hairs turned into eels."

"How funny" laughed Bobby.

The little elvers swam about and Bobby settled down someone to the business in hand.

He made a fine catch, and when it started to get dark strung his fish on a piece of cord, and we started home.

Through the woods we went as the shadows lengthened. The birds were getting ready for bed and twittering a good bit about it, too. The evening breeze sang in the tree tops.

We walked along quietly, Bonny scampering in and out of the underbrush with the hope of finding some juicy berries, and Bobby trudging along triumphantly with his fishing rod.

I stopped to light my pipe and Bobby went on a few paces ahead of me, when he suddenly gave a scream and ran to my side.

"Why, Bobby, what is it?" I asked, puffing my arm around the frightened little fellow.

He caught his breath, and pointed to the path. Then he gasped:

"A snake!"

I looked on the ground where Bobby pointed, and then I burst out laughing.

"Snake nothing," I chuckled. "That's a plain, ordinary eel."

"I didn't know eels lived on land," exclaimed Bobby, quite reassured by now that he was in no danger.

"They don't live on land," I answered, "but they do take walks sometimes."

"What do you mean?" asked Bobby.

"Eels sometimes go from one lake to another and they can travel quite comfortably because they carry along enough water in little round holes near their gills to keep them moist."

"Foxy Grandpa, you're joking. That eel must be over a mile long. Where in the world could he go afternoon for home runs to see his children?"

Copyright, 1925, King Features Syndicate, Inc.

MEDBURY SAYS---

By John P. Medbury

THIS motor program that is built and burning has to put up with a lot more than it has to burn.

Now I lay me down to sleep" alarm.

THE company doesn't care if your overalls are hard as long as your beds are soft.

ONE business always served oysters with shirts thrown in instead of pearls.

SHE served hearty coffee in place of soup so that her guests could keep awake for the salad.

IF necessary, the company can be down after the entree and take the dessert to bed with them.

IF the dessert happens to be ice cream you can serve it in hot water buns.

SPARRING right after a meal is best because so popular, it looks like the bouts that will soon be the proper dinner jacket.

IT won't be long before men will be wearing night shirts instead of tuxedos.

THE guests will tuck blankets under their chins instead of napkins.

Copyright, 1925, King Features Syndicate, Inc.

Peterman's Ant Food Kills Ants

PETERMAN'S ROACH FOOD
A sure exterminator and insect bane

PETERMAN'S DISCOVERY
A Rat Exterminator

Folly to Suffer

USE PYRAMID SUPPOSITORIES

Sold little and drug stores, get a 60 cent pkg. of Pyramid Pile Suppositories and end the soreness, pain, itching and bleeding. Thousands declare it a wonder, many saved from operations. Entire families rely upon Pyramid and recommend them to their friends.

PYRAMID DRUG CO., Marshall, Mich.

Moths Feed on Grease Spots

You can be certain the holes eaten through the fabric were first Grease Spots. Remove them with Carbona before putting your clothes away.

Carbona Cleaning Fluid

REMOVES GREASE SPOTS

Without Injury to Fabric or Color

35c 30-60-A.S. Sizes Sold by all Drug Stores

NICK NACKS

By NICK FLATLEY

AMERICA is fourth in air strength, according to Will Irwin. But there's only one place in the war league.

* * *

Divinity Students Rob Safe—Headline.

Add advantages of college education.

FABLE

There was a suburbanite who never kicked when the night train was half an hour late.

* * *

Dora Dumb thinks that a barn swallow is a shot of hard cider.

* * *

HEARD IN EVERY HOME

Don't you dare to get a new Easter suit until your board is paid up.

I should think you'd be ashamed, leaving old bottles all around the place.

The lawn will be the same old bloom. Why don't you seed it now?

Has anyone seen that Spring coat I had last year?

Answer it yourself. The call's for you.

What time did YOU get in?

* * *

Washington children are preparing to roll eggs on the White House lawn Easter. The President has been rolling them for quite a while.

* * *

In days of old when knights were bold,
They drank hot rum when nights were cold.

* * *

SHORT STORY

There was a sudden tumult in front of the busy hotel.

One of the taxi drivers had collided and fallen over the street cop doped. His comrades revived him by whispering that a Fifth-rough millionaire was approaching.

"What happened to you?" the cop asked, anxiously.

"This bird," pointing back to his passenger, "told me not to go fast."

FINISH THIS ONE

The engine is hot, but we won't bother stopping for oil. We only have twenty miles to go.

APPLESAUCE

Oh, nail me the clock any time. I've just had lunch. I couldn't eat a thing.

Some night when you have nothing to do, drop around.

I haven't bought a thing since prohibition.

We always have a room ready for you.

Be sure to call me up.

MARRIED LIFE

HE SAYS

Women have no rare sense. I try to tell her she just argues with me. She will learn bridge about the time that Corley kisses Lafayette Milligan.

SHE SAYS

He would be a good player, but he won't study the game. When I talk about bidding he asks where's the auction. He'll never learn how to play.

LITTLE SKETCHES

This is Filler Flask, who has just dodged a scheme to beat the revenue patrol.

"There wouldn't be any trouble," he explained, "if nobody went out to Rum Row. Why look for a Row when you don't have to? Anyhow, we can all make better stuff right in our own homes. Every man's home is his brewery, as the English say. If you can't make it right, call me up. My recipe is open to all."

LAZY LUKE SAYS

Telling Jack Dempsey that he isn't champion is just the same as announcing that Spring is here in Boston. What I mean.

* * *

It's a game guy—

* * *

Who doesn't know where—

* * *

To stop.

LOOSE TALK

"No one I meet will ever believe that I'm the mother of a crewcut son. I look more like his sister."

"I'm the sort of person who is adept at getting to any summer resort that I am long all the time no matter where I am."

"My children never make an noise. When I want them to be quiet I shut the six of them in the playroom and I don't hear a sound all afternoon."

"I thought of buying a larger car but I've found out everything in the neighborhood I need I can find anything as good as my old one."

"My dearest wife, each night that I'm away from you, I kiss your photograph and kiss it many times."

Insist upon getting "Phillips," you may not get the original Milk of Magnesia unless you do. Prescribed by physicians for 50 years. Protect your health and money by avoiding substitutes and imitations. All genuine bottles bear the name "Phillips." Directions—any drug store.

If this Signature

E. W. Grove

is NOT on the Box, it is NOT

BROMO QUININE

"There is no other BROMO QUININE"

Proven Safe for more than a Quarter of a Century as an effective remedy for COLDS, GRIP and INFLUENZA, and as a Preventive. Price 30 Cents.

The First and Original Cold and Grip Tablet

FINANCE

By B. C. Forbes

Senator Borah will have much to explain if his staging appeal to the American people to throw off the shackles constantly being put on them by Washington.

But our modern business leaders respond to no clarion calls of storm clouds and the growing Federal interference!

* * *

States and local communities are up and doing, and their activities in road and bridge building and kindred activities were almost unbelievable prior to State and local bond issues. But America's activities are no longer confined to states or local communities. They have extended and are desiring to continue to become more and more national, even international in scope.

How, therefore, is it going to be feasible to stop the trend away from State regulation and towards Federal regulation?

* * *

When our bread was baked by the local baker, when our meat was killed by the local butcher, when our groceries were supplied by the local merchant, when lumber to build our homes was cut and prepared locally, when gas was supplied by an isolated plant in our own community, when our electric wires were laid and managed by a local family or families, when our shoes and clothes were made in measure by hometown folks, when, in short, everything was conducted on a small scale and by our own neighbors, there was little need to run to Washington for protection against unfair practices. We should handle our local business locally, and our State government could pass and enforce most of the laws found necessary.

* * *

But what is the position today?

We have bread baked by gigantic corporations, dealing an interstate business. Most of our meat comes from a handful of mammoth packing companies controlled in Chicago and New York. The local grocer is being driven out by the chain store owned not by our own local folks.

National, not local, in scope are our modern agricultural machinery companies, lumber companies, cement companies, shoe companies, clothing companies, mail order concerns, sugar companies, tobacco companies, fruit companies, oil companies, paper companies, brass companies, electrical companies, tinplate companies, roofing companies, steel companies, copper companies, oil companies, office supply companies, flour companies, typewriter companies, rubber companies, motion picture companies, banking companies, glass companies, radiator companies, express companies.

Gas and electricity are now often supplied by huge combinations, largely controlled by absentee owners. Intra-street car systems. In our large cities our milk is furnished by million-dollar corporations doing an interstate business.

* * *

How, therefore, now that so many of our modern activities are Federal in scope, are we to avoid resort to Federal laws to keep them within bounds?

When the World War began it was discovered that the French and British, particularly the latter, hadn't weapons enough to cope with those of Germany. Are our modern companies and even states in a somewhat similar position when they attempt to cope with corporations of national magnitude?

* * *

What is likely to happen?

Senator Borah foresees a fatal shift towards bureaucracy, that worst of all forms of government. That certainly is the current trend.

* * *

Can it be checked? Can the evils Senator Borah warns against be averted?

(Copyright 1925, by B. C. Forbes.)

BANK STATEMENT

TODAY

Bos. Cl.: $1,666,000 Nov. Bal. $1,668,000
Bos. Nat.: $2,000,000 Nov. Bal. $2,000,000
N. Y. Cl.: $7,000,000 N.Y. Nat. $7,000,000
N. Y. Bal. $7,000,000 N.Y. cl. $7,000,000

6½% FIRST MORTGAGE 10-YEAR BUILDING BONDS
Send for Booklet RBA
AMERICAN BOND & MORTGAGE CO.
43-47 Federal Street, Boston
Telephone Congress 7210-11-12

American Telephone & Telegraph Co.
123rd Dividend

The regular quarterly dividend of Two Dollars (2) per share will be paid on Wednesday, April 15, 1925, to stockholders of record at the close of business on Tuesday, March 31, 1925.
H. BLAIR-SMITH, Treasurer.

ASSURANCE
Trading in the Stock Market
PAUL KAYE,
149 Broadway, New York.

BOSTON AMERICAN

Published by the Boston American Company, Hearst Building, Boston, Mass.
SUBSCRIPTION RATES—Daily and Sunday, by mail, postage prepaid, one month, 75c; three months, $2.25; six months, $4.50; one year, $9.00.
Entered at the Postoffice at Boston, Mass., as second class matter. Entered at the Postoffice at Boston, Mass., as second class matter.
Demestic Postage: One Month, 40c; Six Months, $2.40; One Year, $4.80. Canada: One Month, $1; Six Months, $5; One Year, $10. Foreign: One Month, $1.25; Six Months, $6.25; One Year, $12.50. Subscriptions payable in advance.
The Boston American assumes no responsibility for typographical errors in advertisements, but will reprint that part of an advertisement in which a typographical error occurs. Errors must be reported immediately after first insertion or no error will be corrected.
MEMBER ASSOCIATED PRESS.
The Associated Press is exclusively entitled to the use for republication of all news dispatches credited to it or not otherwise credited in this paper, and also the local news published herein. All rights of republication of special dispatches herein are also reserved.

12 P. C. TO NEW HAVEN HOLDERS POSSIBLE

By FRANK H. MELOON,
Financial Editor

New Haven stockholders, cheered by recent developments, can find still further inspiration in the argument of Pres. E. J. Pearson before the New York Public Service Commission this week.

President Pearson declared that the New Haven's woes have gone back into the

Pres. Pearson

road for improvements, stockholders have been denied some $70,000,000 in dividends in the last five years.

President Pearson appeared to plead against an order of the commission which would force the company to spend an additional $3,000,000 for improvements at the New Rochelle station. An order has been issued requiring that freight and passenger traffic be segregated at that point.

The improvement, President Pearson said, was not imperative at the present time. He said that the road had spent $65,000,000 during the last five years. Had it not been for this expenditure, he said, the road would have been realizing a net income of $74,000,000 a year, which would have meant 12 per cent. dividends to the stockholders.

Chairman Prendergast of the Public Service Commission directed the engineers of the State Board to conduct an investigation of the New Rochelle improvement.

* * *

For the third month in succession, Bradstreet's Index Number of Commodity Prices has shown a decrease and the April 1 Index Number, $13.6854, marks a decrease of 1 per cent. from March 1 and of 1.8 per cent. from January 1.

Compared with April 1 a year ago, however, a gain of $1 per cent. is shown.

The decrease from the peak point of 1923 is only 1.8 per cent., while the gain from the low point of June 1, 1921, is 28.9 per cent. From the peak point of all time, touched on February 1, 1920, the decline is 34.4 per cent., while the rise as compared with August 1, 1914, just as the great war began, is 57 per cent.

Examination of the detailed movement of prices shows some irregularity during March, although the general trend was unquestionably downward. Eight groups of commodities went lower, including, of course, breadstuffs, textiles and metals, besides fruits, hides and leather, coal and coke, and naval stores. In the list of advances, provisions were prominent because of the strength of beef cattle and hogs and their products, as well as eggs, besides which chemicals and drugs and miscellaneous products also advanced. In all, sixteen groups advanced, forty-three went lower and forty-eight were unchanged.

The index numbers of groups at various dates were as follows:

	April 1, 1925	March 1, 1925	April 1, 1924
Breadstuffs	10.0700	$9.7721	$9.7400
Provisions	17.2900	16.9900	16.4100
Live stock	8.9500	8.5000	9.4100
Hides and leather	13.8000	14.0500	14.4400
Textiles	20.7100	21.1000	21.4900
Metals	9.9500	10.0000	9.9000
Coal and coke	16.4000	16.4000	16.4000
Drugs	1.9500	1.9500	1.9500
Building materials	13.2000	13.2000	13.2000
Naval stores and drugs	11.1000	11.1000	11.1000
Miscellaneous	6.7500	6.7500	6.7500
Total	12.6854	13.8033	13.6854

QUOTATIONS ARE STEADY IN FUTURES ON GRAIN

Quotations were steady in chicago grain futures. Prices: Wheat—May, 1.43 1-4@1.43 3-8; July, 1.40 1-4@1.40 3-8; September, 1.31 to 1.32. Corn—May, 1.03 to 1.04; July, 1.08 to 1.08¾; September, 1.09. Oats—May, 47 @47¼; July, 42¾ to 42¾.

Cotton Is Lower

New York cotton market was relatively steady. Prices were from 20 to 23 points lower. May sold at 24.10, down 20; July, 24.42, down 20; October, 24.08, down 23; December, 24.20; January, 23.94.

The Day's Dividends

Total sales—Jan. 1, 1925, to date —New York, 118,163,800 shares. Boston, 2,167,280 shares.

NEW YORK STOCKS

2 p.m.

	Open	High	Low	Closing
Ala. Russell	134¾	135¼	134¾	135¼
Allis-Chal.	57¾	58¼	57¾	57¾
Am. Ag. Chem.	57¾	57¾	57¼	57¼
Am. Beet Sug.	41¾	41¾	41¾	41¾
Am. Bosch	41¾	41¾	41¾	41¾
Am. Can	57¾	58¼	57¾	58¼
Am. Car & Fdy.	134	134	134	134
Am. Cot. Oil	49¾	49¾	49¾	49¾
Am. Cotton	66	66	66	66
Am. Hide & L.	6¾	6¾	6¾	6¾
Am. Ice	50¾	50¾	50¾	50¾
Am. Int. Corp.	39¾	39¾	39¾	39¾
Am. La France	37¼	37¼	37¼	37¼
Am. Linseed pf.	64¼	64¼	64¼	64¼
Am. Loco.	125	125	124	124
Am. Smelting	57	57	57	57
Am. Steel Fdy.	40	40	40	40
Am. Sugar	66	66	66	66
Am. Tel. & Tel.	123¾	123¾	123¾	123¾
Am. Tobacco B	87¾	87¾	87¾	87¾
Am. Woolen	37¾	37¾	37¼	37¼
Anaconda	39¾	39¾	39¼	39¼
Atch. Top. & Santa Fe	104¾	104¾	104¼	104¼
Atl. Gulf & W. I.	119¾	119¾	119¾	119¾
Atlantic Coast Line	104¾	105¼	104¾	105¼
Atlantic Refining	55¾	55¾	55¾	55¾
Baldwin Loco.	103¼	103¾	102¾	103¼
Balt. & Ohio	78	78	77¾	78
Barnsdall Cl. A	23¾	24¼	23¾	24¼
Beechnut Packing	64¾	64¾	64¼	64¼
Beth. Steel	40¾	41	40¾	41
Bkyn. Man. Tr.	71	71	70¾	71
Bkyn. Edison	83¾	83¾	83¾	83¾
Butte Copper	9¾	9¾	9¾	9¾
Calif. Packing	103¼	103¾	102¾	103¼
Can. Pac.	143¾	143¾	142¾	143¾
Cerro de Pasco	45	45	45	45
Chandler Motor	36¾	36¾	36¾	36¾
Chic. & Ohio	92	92	92	92
Chi. & Nor. pf.	31	31	31	31
Chi. & St. P.	9¾	9¾	9¾	9¾
Chi. & N. W.	82	82	81¾	82
Chi. R. I. & P.	30¾	30¾	30¾	30¾
Chile Copper	32¼	32¼	32¼	32¼
Chino	24¾	24¾	24¾	24¾
Coca-Cola	94¼	94¼	94¼	94¼
Colo. & South.	56¾	56¾	56¾	56¾
Col. Gas & E.	58¾	57¾	58¾	57¾
Com. Solv. A.	136¾	136¾	136¾	136¾
Com. Solv. B.	136	136	136	136
Consolidation	35¾	35¾	33½	33¾
Consol. Cigar	29	29	29	29
Consol. Gas	72¾	72¾	72¾	72¾
Consol. Textile	3¾	3¾	3¾	3¾
Consol. Distrib.	64¾	64¾	62¾	62¾
Childs Co.	50¾	50¾	50¾	50¾
Corn Textiles	3¾	3¾	3¾	3¾
Corn Cured	62¾	62¾	62¾	62¾
Corn Motors	9¾	9¾	9¾	9¾
Corn Products	38¾	38¾	38¾	38¾
Crucible Steel	67¾	67¾	66¾	66¾
Cuba Cane pf.	53¾	53¾	53¾	53¾
Cuban-Amer.	29¾	29¾	29¾	29¾
Del. L. & W.	132	132	131¾	131¾
Del. Hudson	124¾	124¾	123¾	123¾
Douglas P.	16	16¼	16	16¼
Dupont d. N.	144¼	144¾	144¼	144¾
Eastman Kod.	165¾	165¾	165¾	165¾
Endicott John.	64¾	64¾	64¼	64¼
Endicott J. pf.	113	113	113	113
Erie 1 pf.	37¾	37¾	37¾	37¾
Fairbanks Morse	94¾	94¾	93¾	93¾
Fisher Body	64	64¼	64	64¼
Fisk Rubber	12¾	12¾	12¾	12¾
Freeport	45¾	45¾	45¾	45¾
Gen. Asphalt	49¾	49¾	49¼	49¼
Gen. Baking	134	139	134	139
Gen. Electric	295	297¾	295	297¾
Gen. Motors	129¾	130¾	129¾	130¾
Gen. Petroleum	51¾	52¼	51¾	52¼
Gilbert	15	15¼	15	15¼
Goodrich Tire	54¾	55¼	54¾	55¼
Goodyear T. pf.	97¾	98¾	96¾	96¾
Gt. Northern pf.	63¾	63¾	62	62
Gt. Nor. Ore	29	29¼	28¾	28¾
Hayes Wheel	33¾	33¾	33¾	33¾
Hudson Motor	45¾	45¾	45¾	45¾
Hupp Motor	16¾	16¾	16¾	16¾
Hud. & Man. pf.	29	29	29	29
Illinois Cent.	104¾	104¾	104¾	104¾
Indian Refin.	67	67¼	66¾	67¼
Intch. Rap. Tr.	17¾	17¾	17¾	17¾
Int. Cement	37¾	37¾	37¼	37¼
Int. Com. Eng.	37¾	37¾	37¼	37¼
Int. Harvester	141	141	141	141
Int. Mer. Mar. pf.	41	41	41	41
Int. Nickel	29¾	29¾	29	29
Int. Paper	63¾	63¾	63¾	63¾
Int. Tel. & Tel.	58¾	58¾	58¾	58¾
Jordan Motor	48	48	46¾	46¾
Kelly Springfield	17	17¾	17	17¼
Kelsey Wheel	15¾	15¾	15¾	15¾
Kennecott Cop.	43¾	43¾	43¾	43¾
Lehigh Valley	73¾	73¾	73¾	73¾
Liggett Sec. B	58¾	58¾	58¾	58¾
Lowe, Inc.	29¾	29¾	29¾	29¾
Loose Wiles	83¾	84¼	83¾	84¼
Loose Wiles 1 pf.	81¾	81¾	81¾	81¾
Lorillard & Co.	24¾	24¾	24¾	24¾
Louisville & N.	104¾	104¾	104¾	104¾
Louis. & Nash.	103	103	103	103
Louisiana Oil	17¾	17¾	16¾	17¼
Ludlum Steel	36¾	36¾	36¾	36¾
Mack Trucks	140¾	140¾	138¾	139¾
Manila Copper	38	38	38	38
Manhattan Ry.	26¾	26¾	26¾	26¾
Mar. Oil	27¾	27¾	27¾	27¾
Mar. Oil pf.	27	27	27	27
Marland Oil	34	34¼	33¾	34¼
Martin Parry	96	96¾	95	96
Maxwell Cl. B.	62¾	63¼	62¾	63¼
Mex. Seaboard Oil	16¾	16¾	16¾	16¾
Mid. Cont. Pet.	39	39	38¾	39
Miami Copper	19¾	19¾	19¼	19¾
Mo. Kan. & Tex.	21¼	21¼	21	21¼
Mo. Kan. & T. pf.	76¾	76¾	76¾	76¾
Mo. Pacific pf.	74¾	74¾	74¾	74¾
Montana Pow.	65	65	65	65
Montgy. Ward.	47	47	46¾	46¾
Mother Lode	6¾	7	6¾	7
Nat. Biscuit	66¾	66¾	66¼	64¾
Nat. Dairy Pr.	47¾	47¾	47¾	47¾
Nat. Lead	73¾	73¾	73¾	73¾
New Or. T. & M.	120¼	120¼	120¼	120¼
New Haven	30¾	30¾	30¼	30¼
N. Y. Dock	24¾	24¾	24¼	24¼
Norfolk & South	22¾	22¾	22¾	22¾
Norfolk & W.	125¾	126¾	125¾	126¾
North Am.	45¾	45¾	45¾	45¾
Nor. Pacific	81¾	81¾	81¾	81¾
Ohio Cities	16¾	16¾	16¾	16¾
Ohio Edison	104	104	104	104
Owens Bottle	45	45	45	45
Pac. Gas & El.	105¾	106¼	105¾	105¾
Pac. Oil	57¾	57¾	57¾	57¾
Packard Motor	23	23¾	22¾	23¾
Panhan. Pet.	76	77	76	77
Pan-Am. Pet. B	75¾	76	75	76
Penn. RR.	45¾	45¾	45¾	45¾
Penn-Seaboard	22¾	22¾	22¾	22¾
Phillips Petrol	39¾	40¼	39¾	40¾
Pierce Ar. pf.	50	50¼	50	50¼
Punta Alegra	43½	43¾	43¾	43¾
Radio Corp.	55¾	55¾	54¾	54¾
Ray Cons.	13	13	13	13
Reading	73¾	73¾	73¾	73¾
Remington R.	71	71	70¾	71
Republic Steel	14¾	14¾	14¼	14¼
Rep. Iron & S.	46¼	46¼	46¼	46¼
Reynolds Sprg.	13¾	14	13¾	14
Royal Dutch	50¼	50¼	49¾	49¾
Schulte Stores	112	112	112	112
Sears Roebuck	45	45	45	45
Shattuck Ariz.	46	46	46	46
Simms Petrol.	67	67	66¾	66¾
Sinclair Oil	20½	20½	20¼	20¼
Sloss Sheff.	23¾	23¾	23¾	23¾
Slos. Sheff. pf.	73¾	73¾	73¾	73¾
Socony Vac.	24¾	25¼	24¾	25¼
Southern Pac.	101¾	101¾	101¾	101¾
Southern Ry. pf.	84¾	84¾	84¾	84¾
Std. Oil Calif.	59¾	60	59¾	60
Std. Oil N. J.	41¾	42	41¾	42
Stewart-W. Sp.	60¾	60¾	59¾	59¾
Studebaker	45¼	45¾	45	45¾
Texas Co.	45	45	45	45
Tex. Gulf Sul.	105	105	104¾	104¾
Tex. & P. C&OI	15	15¾	15	15¾
Timken R. B.	41¾	41¾	41¼	41¼
Tobacco Prod.	74¾	75	74¾	74¾
Transcont. Oil.	4¼	4¼	4¼	4¾
Union Pac.	140¾	140¾	140¼	140¼
Un. Drug.	122¾	123¼	122¾	122¾
Univ. Pipe	36¾	36¾	36¾	36¾
U. S. Ind. Alc.	82¾	82¾	81¾	82¼
U. S. Rity & I.	129¾	129¾	129	129
U. S. Rubber	39¼	39¼	39¼	39¼
U. S. S. & R.	34¾	34¾	34¾	34¾
U. S. Steel	114¾	115¼	114¾	114¾
Va. Caro. Ch. pf.	114¼	114¼	113¾	114¼
Va. Ry. & Pow.	59¾	59¾	59¾	59¾
Wabash RR.	21¾	21¾	21¾	21¾
Wabash pf. A.	63	63	62¾	62¾
Warner Pict.	17¾	17¾	17¼	17¼
West Penn Co.	100¼	100¼	100¼	100¼
Westing'h'se.	68¾	68¾	66¾	68
Wheel & L. E.	65¾	65¾	65¾	65¾
White Motor.	61¾	61¾	61¾	61¾
Willys-Over.	13¾	14	13¾	14
Willys-Ov. pf.	83½	83¾	83¾	83¾
Wilson & Co.	74¾	74¾	74¾	74¾
Woolworth	119	119	118¼	118¼
Worthington	48	48	48	48

Boston Stocks

BOSTON PRICES—2 P. M.

	Change
Am. Woolen	28¼ —¼
Am. Zinc	13¾
Arc. Chemical	30¼ —¼
Boston Elevated	46¾
Boston Elevated	28¼ —¼
Boston & Maine	43¾ —¼
Boston & Maine 6	72¾
Calumet & Hecla	46¾
Cities Service	24¾ —¼
Cities Service B	24¾ —¼
Copper Range	30¾
Dominion Coal	19¾
Edison Elec. Ill.	68¾ —¼
Fairbanks Co.	19¾
Gillette	24¾ —¼
Gillette Safety Razor	24¾ —¼
Hancock Consol.	19¾
Isle Royale	19¾
Kelsey Wheel	15¾
Lake Copper	4¾
Mass. Gas	58¾
Mass. Gas pf.	105¼
Mergenthaler	104¾ —¼
Nat. Service	1¾
New England Fuel & Transportation	12¾
North Butte	2¾
Old Dominion	38¾
Pacific Mills	45¾
Pond Creek	30¾
Swift Int'l	23¾
United Drug 1st	91¾
United Fruit	118¾
United Shoe pf	57¾
United Shoe	57¾
Utah Metal	10¾

ELEVATED HITS NEW RECENT HIGH MARK

Boston Elevated sold at 78½ in Boston Stock Exchange trading today, setting a new recent high. Buying in Elevated has in part reflected recent expressions of opinion that the road will never be turned back to private control. The Boston market generally was strong.

Stocks of the leading motor manufacturers continued their forward movement in New York trading, some stocks in this group reaching the highest point for the year.

Maxwell A's rise to 96, up 29 points from its February low, reflected confidence in the expected $ per cent. dividend declaration by the directors of the company this week. General Motors reached the high point on the recovery, also did Studebaker, Willys-Overland pfd., Packard, Chandler and Hupp.

California Pete continued in the leadership of the independent oil stocks, heavy buying sending the price up to 31½.

Judge Gary's statement that fundamental business conditions in America were never better helped to stimulate bullish sentiment.

American Can, Baldwin, U. S. Steel and other market leaders received more attention than in the last few sessions.

The market was called upon to absorb heavy profit-taking in the second hour and prices of the active industrial shares were inclined to slightly lower levels.

General Baking was up 14 at 139.

State Street Notes

RICHARD FAY PARKER, formerly with H. C. Wainwright & Co., has recently become associated with Paine, Webber & Co.

BOSTON LISTED Union Copper Land & Mining Co. had net cash balance of $12,903 on December 31, 1924.

SLUMP IN worsted business has affected the Amoskeag and that department will close down for remainder of week.

RAY CONSOLIDATED Copper reports net profits for 1924 (including China's results) of 21 cents a share on combined 2,077,179 shares outstanding.

ARIZONA COMMERCIAL produced 2,740,000 pounds of copper in March at cost of under nine cents a pound.

NEW CORNELIA Copper Co. has declared usual dividend of 25 cents a share, payable May 25.

PRESIDENT McDOUGALL of Libby, McNeill & Libby says: "The outlook for 1925 is favorable and we look forward to a prosperous year."

INTERNATIONAL PAPER earned $5.16 a share on common stock in 1924 against $11.59 a share in 1923.

HARRY B. GILMORE, for years manager of distributing organization of the Western Electric Co. at Boston, has been elected secretary of company.

SHAREHOLDERS of National Rockland bank meet May 12 to act on recommendations that stock be increased from $500,000 to $1,000,000. Expansion is in connection with contemplated opening of downtown quarters.

GILLETTE Safety Razor Co. declared regular quarterly dividend of 62½ cents and extra of 62½ cents, payable June 1.

New York Curb

New York Curb was firm. Creole Syndicate 13¼, up ¼; International Rubber 7¼, up ¾; Standard Oil of Indiana, 63¾; Continental Baking "B" 26, up ¾; Electric Bond & Share Securities 86, off ¾; White Rock (new) 27¾, up 1¾.

Sugar Price Is Cut

Revere Sugar Refinery reduced price of refined sugar from 5.90 cents to 5.80 cents, immediate shipment, specifications with order.

Motorcycles, etc.

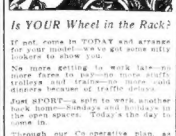

Is YOUR Wheel in the Rack?

If not, come in TODAY and arrange for a demonstration ride and see how lookers to show you.

No more getting to work late. Motorcycles are economical, reliable and cleans because of traffic delays.

Just $50PD—a spin to work another week home—easy terms—$5 down and the open spaces. Today's the day to come in.

Through our Co-operative plan, as low as $1.00 down and $1.00 per week.

Walker Indian Co.
188 Mass. Ave. Boston, Mass.

BICYCLES, NEW AND USED $10 up; Parts, Repairs. Open evgs. 1000 Dudley Elevated Terminal, open evenings.

Office Equipment

IN ST. PAUL'S 100 A MONTH will buy a complete line of office furniture, including typewriter desks, chairs, safes, filing cabinets, etc. Also a complete restaurant equipment. Everything in first class condition. Will sell separately. Call or write Room 1, 6 Tremont St., Boston. Tel. Hay. 6111-6112.

Sewing Machines

GOING AWAY—Will sell Singer sewing machine, good condition, $5. 90½ Inman st., Cambridge. University 1263-J.

MIRROR OF BIG MARKETS

	April 1	April 8	Weekago	Month ago	Year ago
Sales, shares		1,237,400	1,234,000	1,665,600	881,400
Sales, Bonds (old 100)		$11,232	11,500	11,163	13,592
Sales, Bonds (new 100)		85.63	85.94	86.04	81.00
Average, 20 Industrials		118.28	119.15	116.75	104.96
Rails		$1.01%	99%	1.01%	1.18%
Average, Chicago		$1.00%	1.01%	1.01%	1.01%
Call money		3%	3%	3%	4½
Time, 60 days		3%	3%	3%	4½
Time, May		3.35%	3.35	3.35	3.30
Time, 90 days		3.40%	3.40	3.40	3.35
Sterling, per 100		$3.50	3.50	3.50	4.50
Sterling, cable		$4.86%	4.86%	4.86%	4.84%
Sterling, 60 days		4.85%	4.85%	4.85%	4.83%
Francs		4.01¢	4.18	4.13	4.82¢
Marks		23.80¢	23.80	23.80	23.80
Lire		4.37¢	4.37¢	4.37¢	4½-4¾
Money		5%	5%	4½	4½-4¾
Bond sales, Boston		58,415%	58.24%	58.24%	51.75
Trading Exchs. Com. Salesday		Mar. 25	Apr. 24	3 days 29	1915
Stock sales, Boston		137,1	161,8	118,7	247

The 10 Leaders

	Sales	Price	Change	Net	High	Low	Div.	Yield
Gillette	24,000	24¾	—¼		25¼	24¾		
Boston Edison	35,400	106¾	—1¼	1%	108	106¾	$8.00	7.48%
Mass. Gas	56,700	130¾	—1¼	1%	132	130¾	$8.00	6.12%
Mass. Gas pf.	1,100	105¼		1%	105¼	105¼	$6.00	5.70%
Dom. Coal	28,900	19¾			20¼	19¾	$3.00	15.00%
Pond Creek	50,700	63	—¾		63¾	63		
Rubber Shoe	14,400	57¾	—¾	—1%	58¾	57¾		
Calif. Pet.	31,000	31¾	—¾	—2%	32¾	31¾		
Savage Arms	21,300	67¼	—3¼	10¼	70¾	67¼		
Phillips Pet.	26,500	39¾	—¾	4%	40	39¾	$4.00	10.00%

Entire line for week ending April 4—Entire line for week ending April 1—Entire line for week ending March 28—Entire line for week ending March 21—Entire line for week ending March 14—Entire line for week ending March 7—Entire line for week ending Feb. 28—Entire line for week ending Feb. 21—Entire line for week ending Feb. 14—Entire line for week ending Feb. 7—Entire line for week ending Jan. 31—Entire year 1924. c—Year ended Aug. 31, 1924. d—Entire year 1923.

CONTINENTAL CAN declared regular quarterly $1 common dividend, payable May 15.

Business Guide

Advertising

Direct Advertising Co.
Advertising Favors and Novelties
ADV. GLARE SHIELDS, adv. pens and pencils, everything in adv. leather goods.
YACHT-WINDOW DISPLAY FIXTURES, YACHT-HOLDUP CUPS.
146 SUMMER ST.
Tel. Liberty 8189

Billiards

TALENT
WHEN you can make the three little balls behave in the ticklish position you have begun to make progress. Visit us and develop and develop your talent.
52 Tables 22 Alleys
The Recreation
615 Washington St.
Phone Beach 7570

Dancing

CHARLES A. WINCHESTER'S
Strand Ball Room
177 HUNTINGTON AVE.
Tel. Kenmore 7100
DANCING
AND ORIGINAL FEATURES
ASSEMBLIES
TUES., THURS. & SAT. EVENINGS

Jewelry

J. F. SYLVA CO.
Diamonds, Watches, Jewelry
1.00 Down, 1.00 A Week
Private Credit—Open Sat. Until 9 P. M.
First-Class Watch & Jewelry Repairing
PEARL BEADS RESTRUNG 45c
5 BROMFIELD STREET
Room 64 Congress 1134

Where to Dine

SANTUNG
Chinese and American Restaurant
EXCELLENT CUISINE
HARMONIOUS MUSIC
DANCING 8-11:45
NO COVER CHARGE
311 HUNTINGTON AVE.
Next to St. James Theatre
For Reservations Tel. Back Bay 6018

Money to Loan

Workingmen's Loan Ass'n
(State No. 1) Meet Tues. Eve. 7 to 9
Money Loaned on Furniture and Pianos
One Per Cent. Per Month
Interest. Loans are payable in small monthly payments.
1 Beacon St. - Room 803

Optician

$5.00
Including examination—Complete glasses in new style frame.
J. F. JEROME
267 Huntington Avenue
NEAR SYMPHONY HALL
Tel. Back Bay 7119

Radio

Going Like Sixty
BROWNING DRAKE
The Sensation of the Season
Sets and Parts in Stock
Kelvin & White
112 STATE ST. BOSTON

Diamonds—Jewelry

HENRY ALSTER LTD
RELIABILITY
CASH OR CREDIT
Diamonds, Old Gold, Silver, Platinum, Pearls, Etc.
Bank Loans Wanted. 37 SCHOOL ST.
DIAMONDS Watches & Jewelry
ON CREDIT H. H. BUTLER & SON
24 Province St. Room 500
HIGHEST price paid for diamonds, silver and platinum. E. ROSS, 353 Washington St.
$1 DOWN, $1 A WEEK
DIAMONDS, WATCHES and DIAMOND RINGS. Liberty Loan Jewelry Co., 3 Bromfield St.

Machinery and Tools

NOVA SCOTIA AND OHIO
GRINDSTONES
"STERLING" GRINDING WHEELS
BENCH AND FLOOR GRINDERS
"Everything That Grinds"
LOMBARD & CO., Inc.
Co. Cummings & Middlesex Ave., Wilmington

Heating—Plumbing

PLUMBING SUPPLIES
Direct to Consumer Prices
STATE SUPPLY CO.
19 UNION STREET, BOSTON
Phone Richmond 6184
PLUMBING SUPPLIES sold Direct at U. S. BOSTON PIPE & LTD. SUPPLY CO., 147 Newton St., Boston. Beach 6000.

Wigs and Toupees

Wigs — Toupees
Write for free catalog
T. MASSARO
180 Portland St., Boston, Mass.

Dentistry

TEETH $4.00 Per Week
DR. W. MOODY, Dentist
Phone Beach 6000 Hours 9 to 5
DR. J. W. MOODY, Dentist, Hearst Bldg., Boston. Phone Beach 6000. Hours 9 to 5.

Dogs-Cats-Pets

45 PUPS, collies, spaniels, poodles, Germans and Belgian police, all breeds. Boston and for terriers, Maltese and bull terriers, $5, $10, $15. BALL, 782 Broadway, Chelsea. 1372-R.

Easter "GREETINGS" Sugg

ONE WINTHROP SQ. BOSTON

BOSTON EVENING AMERICAN CLASSIFIED

TELEPHONE YOUR ADS LIBERTY 4000

Deaths

CASEY—In Roxbury, April 7, James G., beloved husband of Mary V. Casey (nee Rogers).
Funeral from family residence, 9 Madison st., Saturday, April 11, at 9:45 a. m. Services at St. Philip's Church at 10:30 a. m. Relatives and friends kindly invited. Late member of Erin Court, No. 26, M. C. O. F.

McELROY—In East Somerville, April 7th, Annie W. (Mackie), wife of William H. McElroy, formerly of East Cambridge.
Funeral from her late home, 20 Bellevue st., Thursday, April 9th, at 2 o'clock. High mass of requiem at St. Benedict's Church. Time later. Relatives and friends invited. Please omit flowers.

MURPHY—In Cambridge, April 7, Catherine Agnes (nee Lally), beloved wife of John F. Murphy.
Funeral from her late home, 218 Putnam ave., Cambridge, April 10, thence at 9 o'clock to St. Peter's Church. Relatives and friends kindly invited. Interment private. Please omit flowers.

O'LEARY—In Cambridge, April 6, Timothy, beloved husband of Margaret O'Leary (nee Sheehan).
Funeral from his late home, 3 Mullins court, Thursday, April 9, at 8:30 a. m. Relatives and friends respectfully invited. Solemn high mass of requiem at St. Nicholas Carpathian Russian Orthodox Church, New York papers please copy.

Lost and Found

LOST—A foxhound, red with white markings, tags, female, collar with name, W. W. Beach, Northboro; reward; information leading to recovery. Tel. Berlin 1137 or Northboro 3-11.

LOST—Stripped or stolen, 4 nos. 40 Goodrich cords; collie puppy stolen if returned to 948 Commonwealth Ave., Newton Centre.

LOST—Pair tortoise shell glasses, in Cambridge bridge. Reward. Tel. Regent 4146.

LOST — Will the party who found the purse of miles book of W. A. RIGGS please call again on the premises, West Newton 0962.

LOST—Lady's gold mesh bag on Beacon st., near Clarendon, containing small sum of money. Notify 24 Mt. Vernon st., Malden 5206. Reward.

LOST—March 26, dark red Irish setter, female. Call Milton 0790 or 31 Maxwell ave., Quincy. Reward.

LOST—Diamond bar pin, between South Station and Park St. MR. WILSON, 5208, Liberty.

MISSING since Friday noon, April 3, Welsh terrier, answers to name of Jack; about the size of Airedale; named Chubby; wearing collar with green leather and rubber insulation tag. Substantial reward offered if found and returned to WILLIAM ARTHUR DUPEE ESTATE, Brush Hill rd., Dana Ave., Milton. Milton 0790.

Help-Male-Female

MEN, women and children to train for movies, dramatics and vaudeville; established 1909. Call or write. 100 Boylston st., Room 402.

FIRST class typewriter to make herself useful in sewing machine store. 8 Central st., Cambridge.

WANTED—Operators on Singer and side wheel cylinder machines, experienced on knit goods; steady work; good wages; conditions. KINGSTON KNITTING CO., 55 Sullivan st., Cambridge. Main 7000. Near Kendall Square.

Help Wanted-Male

I WANT 100 MEN

COMMISSION, room, board, "co-operative contracts"—learning business, electricity, machinists, tailoring. 848 Washington st., Boston. ADAMS-NEW HALL.

STOP—LOOK!

LEARN barber trade; tuition $25; get pay after few weeks' experience. VAUGHN'S BARBER SCHOOL, 1039 Washington St., Boston.

$46 PER WEEK

LEARN moving picture operating; Free circular. EASTERN M. M. AGENCY, 18 Boylston St.

EARN money at home in your spare time writing show cards. No canvassing or soliciting. We instruct you fully. Write today without obligation for full particulars and free booklet. SHOW CARD SERVICE, Inc., 7S Colborne Building, Toronto, Canada.

LEARN blueprinting, tuition weekly. Circular free. ALEXANDRIA LINOTYPING CO., 6th Portland St.

WANTED—First class painter and paper hanger. HOTEL THE BUILDER, 54 Charles st. Reading 0808.

Salesmen-Agents

RESIDENT SALESMAN for Boston and vicinity on scientific commodity; unique and exceptionally strong line of popular priced cotton shirts; only thoroughly experienced shirt man with established trade need apply. FLORSHEIM-WESTCOTT CO., Inc., 873 Broadway, N. Y. C.

Business Service

CARPENTER AND BUILDER

N. J. E. VAN NESS

Remodeling, alterations a specialty; construction of lofts arranged 99 W. Jackson st. Copley 7808-R or Parkway 2083-M.

ADDRESSING AND MAILING $2.50 per M. Circulars 2c per copy. NEWSPAPER, 1043 Washington st., Beach 0108.

Chair Caning Shop 283 Center st., Newton. Automobile cushion, Wash seat put in. N. N. 1584-J.

RINALDI BROS.

TAILORS and cleaners, 393 Broadway, Revere. Tel. Revere 1074-M.

SHOE REPAIRING Expert work, low rates. Boston's good shoe repair shop. 62 Broad st., Boston. Main 4314.

Goldstein's Cleansers & Dyers 506 MAIN ST., Woburn 0290

Ideal Roofing & Skylight 632 WARREN ST. Roxbury 7342-W

Leslie Dyeing & Cleaning Co. 9290 Commonwealth Ave., Allston. Regent 7608-W.

WILLIAM M. DALY

58 GURNEY ST. ROXBURY 1726-M.

EXPERT work, reasonable prices; see me for your painting. JOHN S. HAYDEN, 3 Charles St., Dorchester 0047.

ELECTRICAL fixtures direct to you at wholesale prices. CONGRESS ELEC. FIXT. & SUPPLY CO., 80 Stanford st. Bay 1470.

HARRISON CLEANING AND DYEING CO. —Work called for and delivered. Reasonable prices. 381A Harrison Ave. Phone Beach 2095.

LLOYDS hot and finished cod liver oil, 50c pint. Delivered. Tel. Regent 2230-W.

IF it's electrical, let us estimate first. WEST END MACH. & ELEC. CO., 100 Blackstone st., Bay 4100.

ALL kinds of repair work. A. M. ARTHUR, 11 Summer st., Somerville. Arlington 0139.

Women's Specialties

ABDOMINAL and maternity supporters made to order. P. L. WISWALL, 740 Tremont st., Room 614.

BEAUTY CULTURE SCHOOL — Enroll now, day or evening classes, open; instructor, GRACE M. THRASHER, 125 Tremont St., Room 50.

CELIA'S WONDER SALVE—For boils, pimples, carbuncles. 3 Pearl st., Charlestown; 365 Bunker Hill.

FLOWERS and plants of all kinds to be sent from, 21%%, THE FLORIST, 1482 Tremont st.

LATEST fashions for Easter from New York and Paris; some money starting to-day at MAURICE FASHION SHOP, 59 Temple pl., Boston.

LEARN DRESSMAKING AND MILLINERY. McDOWELL'S SCHOOL, 38 TEMPLE PL.

BABY CARRIAGES—Save 50%. BOSTON BABY CARRIAGE CO., 1000 Washington.

LEARN NURSING AT HOME. Write Miss MITCHELL, NATIONAL INSTITUTE OF NURSING, 501 Park Sq. Bldg., Boston.

MEND FABRICS without sewing. MASCO PRODUCTS CO., No. 19 Lincoln St.

SEND your wet wash to the DAKOTA LAUNDRY, 92 Dakota St., Dor. Tel. Dor. 0475-W.

SWISS and AMERICAN watch repairing. T. J. FAGAN, 453 Washington st., Rm. 611.

WEAVE at home; pleasant, profitable. SHUTTLE-CRAFT CO., 1410 Mass. Ave., Cambridge.

Rooms

Allston

COMMONWEALTH AV., 1287 — Nicely furnished, large, sunny, front room, reasonable. Brighton 4430-J.

Back Bay

W. NEWTON ST., 37—Every room a dream; $5, $6, $7, $8 week. Men only. Telephone in every room. Shower bath. Private baths. Day $1.50, $2, $2.50. Open 9 a. m. Bay 7300.

ATTRACTIVE, furnished room; business people conveniently located; reasonable. Call Copley 8356-M.

ATTRACTIVE large front room, suitable for 2; also 1 single, 104 Huntington ave., Suite 2. Copley 1287-J.

BEACON ST.—Near Kenmore Station, 1 nicely furnished room, for business person; suitable for 2 working persons. Copley 2852-J.

GAINSBORO ST., 102—2 rooms, nicely furnished, for light housekeeping; convenient rooms, all conveniences. Copley 1093-R.

NICELY furnished room, public bath, hose not used. Back Bay 10284.

MASS. AV., 47—Large connecting housekeeping rooms; also room. Call Copley 1804-J.

1063 BOYLSTON ST.—Suite 2, large room, suitable for 2; single room, all for $50 per week. Kenmore 2447.

WEST NEWTON, 93—Above room and best parlor, all improvements. Call Cop. 4908-R.

Brookline

COOLIDGE CORNER—14 Browne st. Attractive furnished room; reasonable. Call Aspinwall 4906.

75 HARVARD AVE.—Attractive, furnished room; private family. 811 Beacon Ave., Suite 1.

SUNNY furnished room for 2 business people or parent and child; board if desired, home privileges. Columbia 1095.

UPHAMS CORNER—2 Glen St., off Glen dale, 2 nice comfortable rooms; men; reasonable. Dor. 9081-R.

TWO nicely furnished rooms for light housekeeping. 216 Sutton St. Tel. 2839 Brookline.

East Boston

56-58 LONDON ST.—2 furnished housekeeping rooms, running water; gas and coal range, $5 week; 1 room, $3 week; furnished, rent $20 month. Call Aspinwall 4006.

Medford

TWO furnished rooms for housekeeping, private family, near railway, electric lights; also and steam heat. 190 Brooklyn Rd. Myrtle 0787-M.

117 SHERIDAN AVE.—Large front room, suitable for 2; use of board optional; also sunny room; reasonable. Mystic 0786-M.

Roxbury

HEATED 4-5-6 rooms, piano, near Franklin Park. 10 Ashfield rd. Roxbury 5969-R.

TURN rooms for housekeeping, $6 wk. Apply 3rd floor, 2696 Parker St., Roxbury.

South End

HEATED ROOMS, $3 up weekly. 75c up nightly. HOTEL DAVIS, 1946 Washington St. Dewey 3936-M.

130 DARTMOUTH ST.—Curry Hotel, outside rms., $2.50, $3; by the week, $12 to $15 a week.

Somerville

NICELY furnished front single room, $3. 75 Heath St.; tel. Somerset 0963-J.

Rooms and Board

ATLANTIC, 282 Atlantic St.—Nurse will take invalid or convalescent; home; good care; reasonable. Granite 5974-W.

CHILD TO BOARD—Mrs. Olsen, 9 Lawn Brook rd., Belmont. Belmont 0222-R. Tel. Belmont 0222-R.

CHILDREN to board, 1½ years on country farm; good food and care; reasonable. Tel. Milton 0790 or 31 Maxwell ave., Quincy.

CATHOLIC nurse wants invalids to board in her home; best care; reasonable. Regent 2790-R.

SOMERVILLE 256 BROADWAY—Excellent home will take chronic, diet; convalescents and invalids; best of care. Somerset 0508 R.

WILL board and clothe children; any age; $6 per week; references furnished. MRS. H. LEONARD, 129 Austin Ave., Parkwater, Mass.; tel. Cedar 9078.

WILL board baby. MRS. S. 71 Heath st., off New Heath st., Roxbury. Suite 2.

Rooms Wanted

TWO furnished rooms; also one unfurnished with alcove, for business people; references exchanged. Box 2, Revere.

Real Es'te Mortgages

FIRST MORTGAGES

—AND—

BUILDING LOANS

Exchange Trust Company

1 COURT ST., BOSTON.

PLENTY of money for second and construction mortgages, quick action. HARRY LEVINSON, 10 Tremont st., Boston. Hay market 3741.

$1,000 TO HAVE MONEY for construction and 2nd mortgages. CARTER BROS., 200 Broadway, Somerville, Mass. Prospect 1050 or 0220.

MORTGAGE MONEY. L. L. PARSONS, 20 Pemberton sq. Hay. 0460, Granite 0664-W.

2ND AND 3RD MORTGAGE MONEY IN 24 HOURS. CHARLES E. ZERVAS, 27 School St., Room 203. Tel. Congress 4334.

2ND MORTGAGES, construction, quick action, ADAMS, 101 Milk St., Rm. 713 Hub 0071.

MONEY for first and second mortgages, 6% interest. F. W. ADAMS, 1 Beacon St.

F. E. HOVEY, second mortgage money 6% to 7% delay. 53 State St., Rm. 607. Congress 0727.

Money to Loan

LOANS on furniture. THE BENEFICIAL LOAN SOCIETY, 2nd floor, 209 Tremont st. Tel. Haymarket 2080.

LOANS on household furniture. PERSONAL FINANCE CO. OF CAMBRIDGE, 836 Mass. av., Room 304, L. Tr. Porter 3070.

LOANS on household furniture, pianos. BOSTON MORRIS PLAN CO., 2 Hall st. Congress 0444.

Radio Equipment

RADIO DOCTOR

PIX 'EM, 8, Scollay Sq. Open 27 5th st., Bedford. Tel. Mystic 2480-M.

UNUSUAL bargains; new and used sets; also loud speaker, cost $125; sell $40. Tel. Mystic 2480-M. 27 5th st., Bedford.

M. H. 1777 Washington st., Suite 4. Opp. Franklin Park. Open evenings.

WE SUPER-FIVE with accessories, $30, cost $115. Somerset 4531-M.

WE build and repair battery cabinet; made and guaranteed by experts; reasonable prices. MEW ENG. RADIO, 1777 Washington st., Suite 4.

RADIO tubes $1, type 201A; tubes tested free; parts at lowest prices. MEW ENG. R. E. RADIO SUPPLY, 261 Tremont st.

RADIO sets and parts at lowest prices in Boston. THE RADIO STORE, 710 Washington st.

Storage

A MODERN SANITARY WAREHOUSE WITH lower rates, fireproof and cold storage for furniture and rugs. NEW ENG. LAND STORAGE WAREHOUSE CO., 52 George St., Roxbury. Tel. Rox. 1240.

Furniture

2-PIECE velour living room suite, never used, $95, must sell this week, wonderful bargain. 927 Washington st.

REAL ESTATE

Apartments

Allston

BACK BAY AND ALLSTON

1 AND 2-room kitchen dinette apartments furnished and unfurnished. Reasonable rents. Call Back Bay 3762 or Regent 3127. 166 Warren ave. Allston. ATLANTIC REALTY TRUST, Agents.

Beacon Hill

CHARLES ST.—4 rooms and bath, second floor, electric lights, $45 per month. 4002 W. C. CODMAN & SON, 50 Charles St.

Back Bay

APARTMENTS

13 10-room suites, furnished or unfurnished, two suites with 3 baths; 1 suite with 4 baths. 455 Beacon st. Back Bay 10284.

FURNISHED AND UNFURNISHED 2—2-ROOM suites; furnished by week or month. E. WHITE, 944 Beacon st.; B. B. 1216.

FURNISHED—Two-room kitchenette and bath, including gas and electricity; reasonable. Copley 1974-W.

ST. MARY'S ST., 26—One room kitchenette, bath, steam heat, janitor service, rent $35. HARRY LORIS, 43 Tremont st., Boston. Tel. Haymarket 3744.

90 FENWAY Suite 5—Exclusive 6-room apartment, shower, bath, butler's pantry, completely furnished, including silver and linen. $275 month. Beach 6000. No children.

MODERN apartment, 1 to 7 rooms. ALLEN & CURRIER, 1074 Boylston st. Tel. Back Bay 7000.

2 NEWLY furnished rooms for light housekeeping, modern. 165 Huntington st., Boston. Back Bay 2800.

Brookline

5 ROOMS, steam heater, all improvements, pleasant; $50 to 37 Parker Hill av.; adults. Call 5400-J.

5 SUNNY outside rooms, rear apart., first floor, $95 per month; third floor, $90. Asp. 3782.

Cambridge

BEAUTIFUL new Lancaster Apartments will be ready for occupancy June 1st. Thoroughly modern in every way, strictly American neighborhood, 3 minutes to Harvard Sq. Apply CRIMSON REALTY CO., 1054 Mass. ave., or telephone Porter 0057 or 0058.

UPSTAIRS, 2-family house, 6 rooms, near Cambridge st., 2 pleasant, heat and continuous hot water; $75 month. Apply at 3, A. M. MAKECHNIE, 18 Upland rd.; Cambridge 1700.

7-ROOM heated apartment, all modern improvements, first floor; located near Lechmere Square; $80 month. 185 Mt. Auburn St., or call University 10502.

Everett

APARTMENT TO LET—Lower floor, new house, five rooms, reception hall, fireplace, hot water heat, all improvements, large front and back verandas, best part of Everett, handy to electric cars and steam; rent $55. Everett 3500-W.

2 OR 4 ROOMS and bath; furnished or unfurnished, reasonable. Call Everett 3036 after 6 p. m.

Malden

MALDEN—Heated apartment, on Main St., 5 rooms, complete; large piazza, parlor, parlor service; references required. 27 Clark St., or call Malden 2052-R.

Newton

FIVE ROOM, modern furnished apt. in new 2-family house. Adults only. Newton North 4708-R.

Revere

REVERE — 6-room apartment, all improvements, near beach; rent, open plumbing, 24 Revere st., Revere; also 5 rooms and bath, 1st floor, Newton st., Boston. Call Revere 1126-W.

Roxbury

5 ROOMS, reception hall, steam heat, continuous hot water, janitor service, $60 per month; ready to occupy; left in perfect condition by present tenant. Apply January 1473.

10-ROOM single house, large reception hall, improvements. For further information apply Livingston place, Eliot sq.

4 ROOMS and kitchenette, heated, excellent location; also furniture for sale. Call Roxbury 0436.

CHILDLIKE, heated, 1½ years on country home, good food and care, reasonable. Tel. Milton 0790 or 31 Maxwell ave., Quincy.

CATHOLIC nurse wants invalids to board in her home; best care; reasonable. Regent 2790-R.

SOMERVILLE 256 BROADWAY—Excellent home will take chronic, diet; convalescents and invalids; best of care. Somerset 0508 R.

WILL board and clothe children; any age; $6 per week; references furnished. MRS. H. LEONARD, 129 Austin Ave., Parkwater, Mass.; tel. Cedar 9078.

WILL board baby. MRS. S. 71 Heath st., off New Heath st., Roxbury. Suite 2.

Rooms Wanted

TWO furnished rooms; also one unfurnished with alcove, for business people; references exchanged. Box 2, Revere.

Real Es'te Mortgages

FIRST MORTGAGES

—AND—

BUILDING LOANS

Exchange Trust Company

1 COURT ST., BOSTON.

PLENTY of money for second and construction mortgages, quick action. HARRY LEVINSON, 10 Tremont st., Boston. Hay market 3741.

$1,000 TO HAVE MONEY for construction and 2nd mortgages. CARTER BROS., 200 Broadway, Somerville, Mass. Prospect 1050 or 0220.

MORTGAGE MONEY. L. L. PARSONS, 20 Pemberton sq. Hay. 0460, Granite 0664-W.

2ND AND 3RD MORTGAGE MONEY IN 24 HOURS. CHARLES E. ZERVAS, 27 School St., Room 203. Tel. Congress 4334.

2ND MORTGAGES, construction, quick action, ADAMS, 101 Milk St., Rm. 713 Hub 0071.

MONEY for first and second mortgages, 6% interest. F. W. ADAMS, 1 Beacon St.

F. E. HOVEY, second mortgage money 6% to 7% delay. 53 State St., Rm. 607. Congress 0727.

Money to Loan

LOANS on furniture. THE BENEFICIAL LOAN SOCIETY, 2nd floor, 209 Tremont st. Tel. Haymarket 2080.

LOANS on household furniture. PERSONAL FINANCE CO. OF CAMBRIDGE, 836 Mass. av., Room 304, L. Tr. Porter 3070.

LOANS on household furniture, pianos. BOSTON MORRIS PLAN CO., 2 Hall st. Congress 0444.

Radio Equipment

RADIO DOCTOR

PIX 'EM, 8, Scollay Sq. Open 27 5th st., Bedford. Tel. Mystic 2480-M.

UNUSUAL bargains; new and used sets; also loud speaker, cost $125; sell $40. Tel. Mystic 2480-M. 27 5th st., Bedford.

M. H. 1777 Washington st., Suite 4. Opp. Franklin Park. Open evenings.

WE SUPER-FIVE with accessories, $30, cost $115. Somerset 4531-M.

WE build and repair battery cabinet; made and guaranteed by experts; reasonable prices. MEW ENG. RADIO, 1777 Washington st., Suite 4.

RADIO tubes $1, type 201A; tubes tested free; parts at lowest prices in Boston. MEW ENG. R. E. RADIO SUPPLY, 261 Tremont st.

RADIO sets and parts at lowest prices in Boston. THE RADIO STORE, 710 Washington st.

Storage

A MODERN SANITARY WAREHOUSE WITH lower rates, fireproof and cold storage for furniture and rugs. NEW ENG. LAND STORAGE WAREHOUSE CO., 52 George St., Roxbury. Tel. Rox. 1240.

Furniture

2-PIECE velour living room suite, never used, $95, must sell this week, wonderful bargain. 927 Washington st.

CLARENDON HILL

SOMERVILLE—Family, 6-8 rooms, for rines, electric lights, hardwood floors, room for 2 cars; price $5500. Terms. $1200 down. Call Somerset 0388 or 0539-W.

EVERETT

2-FAMILY, 3 rooms, all modern improvements, new furnaces, electricity and gas for cooking, open plumbing, heavily insulated, handy to cars and trains; price $5,900, $500 down. H. C. ALLISON, Raines st., Medford. Tel. Mystic 433 or 103-R.

FOR SALE—MILTON

6 AND 8 new 2-family houses, Parkway section, second floor rents for $30. 2-car garages. 5,000 ft. land. Price $15,500. Say O. PITTS, 537 Adams St., Dorchester. Tel Dorchester 4234.

MALDEN

4 ROOMS, large lot of land, 2-car garage, henhouses, shrubbery, etc., fine location. BENJAMIN LODI, 628 Salem St., Malden. Tel. Malden 2313-W or 2142-W.

MALDEN

2-FAMILY, 5-7 rooms, open plumbing, electricity, hard wood floors, separate heating plants, $1,500 down. Tel. 3431 SULLIVAN. South Boston 1199-M.

MILTON

SINGLE HOUSE, 13 rooms, large corner lot, with extra house lot, 2-car garage. Five minutes from Milton station. Price reduced. Milton 327, 24 Hazelton st., Matapan.

MEDFORD 2-FAMILY

DUPLEX house, 6-7 rooms, electric lights, gas, hot water heat, $1,500 down. Tel. 3431 SULLIVAN. South Boston 1199-M.

MUST SELL

EVERETT, modern 2-family, 6 rooms, excellent condition, nicely papered, steam, white enamel woodwork, 2 fireplaces, garage, $9,500, easy terms. Owner, 1 Hillside st.

ROSLINDALE

INVESTMENT or home, this well-built two-family house, 5-5 rooms and bath, all conveniences, lot 40x100, 2-car garage; $9,000 for quick sale. Phone Parkway 372. 3 ow SHAW & FLETCHER, Roslindale Ave., Roslindale.

SWAMPSCOTT

FOR SALE—Nearly new 2-family furnished house, along the shore fronts. Apply BURDETT & MARSH st., Lynn. 3040 Jackson 319-W.

SOMERVILLE INVESTMENT

2-FAMILY, 5-5 rooms, all improvements, hot water heat, 2-car garage, fine condition, lot 40x100; price $11,000 for quick sale. Phone Somerset 0220-W.

WEST SOMERVILLE

2-FAMILY house, 5-8 rooms, exceptionally well built, fine condition, hot water heat, wood floors, etc., room for 2-car garage. Phone Somerset 0220-W.

$1,000 WILL BUY

MEDFORD 2-family, 6-7 rooms, all improvements, open plumbing, in excellent condition, price $9,500. Phone Somerset 0220-W or Mystic 0024-M.

WINDOW SHADES

28 YEARS' EXPERIENCE

ESTIMATES CHEERFULLY GIVEN. 42 Harvard st., Charlestown 2074.

ELM HILL DISTRICT

HOUSE, 7 rooms, all improvements. Tel. Roxbury 4744-R.

ELM HILL DISTRICT

FOR SALE or to let, single, detached house; house furnished. Tel. Roxbury 4744-R.

10 ACRES RICE LAND

$100. Easy terms. Will exchange for Ga. land in all sizes; also lots everywhere. BARTLETT, 1 Beacon st.

38,000 WILL BUY

EVERETT 2-FAMILY HOUSE

14 ROOMS, hot water heat, combination plumbing, 2 fireplaces, 2 toilets, completely closed room, 2 apartments, 6 rooms each, also 1-2 room apartment, entirely separate, house 60x35, price $38,000. Call SNOW & FLETCHER, 3 Pemberton sq., Hay. 0460.

EVERETT, PRICE $2,000

FIVE-ROOM cottage, telephone connected, electric lights, gas, set tubs, hot water and trays, good lot of land, fenced with hen house, etc., room for 2-car garage. Apply Ave., Everett. Tel. 2042-J.

Forest Hills

FOR SALE—Stonehurst lots, 25x100, per sq. ft. Nobility Hill, large lots, land fund limit, cashier, salary; also Stonehurst Realty Co., trolleys, delightful American neighborhood, M. P. DUFFY, 1 Beacon st. Tel. Hay. 1470.

FOR SALE—House of 4 rooms and bath, hot water heat, 2-car garage, 2 lots of land, price $6,000, terms. Apply 1 Beacon st., Room 4012-W.

FOR SALE—Lot of land, corner of Main and Clark Sts., West Everett. Tel. Everett 2475-W.

JAMES McHALE — Mason and builder, James A. Foley, Jr., Real Estate and Insurance, 694 Main st., Malden.

JAMAICA PLAIN—1-family house, 10 rooms, all modern conveniences, 2-car garage, $8,500; will sell less than $8,000. Tel. Jamaica Plain 0994-W.

JAMAICA PLAIN—1-family house, 10 rooms, all modern conveniences, 2-car garage, $8,500; will sell less than $8,000. Tel. Jamaica Plain 0994-W.

LOGAN—House for sale, $1,500. 54 West Newton st. 0 to 2 p. m.

MALDEN—10-room, 2-family, large lot, handy location, $9,000. Will sell at $8,000. REAL ESTATE, Malden 5233.

MEDFORD—Modern house, gas, electricity, open plumbing, in the heart of city, sandy lot, easily sold; will be sold cheap if desired, $4,250, $1,000 down. Owner, Mystic 0024-M.

NATICK—Attractive 6-room house for sale, all conveniences, hot water heat, garage, Colonial design, sun porch, 60,000 sq. ft. land, fine location, $9,500. Apply 1 Beacon st., Room 4012-W.

NORTH WOBURN—8-room house, hardwood floors, hot water heat, 2-car garage, 2 acres land, 2 acres of land, garage, two trucks, 200 apple trees, $9,000. Call RALPH J. FERULLO, Woburn 0271-J.

NEWTON CORNER—Two 6-room houses and two finished attics, corner house, all improvements, hardwood floors, hot water heat, two garages. Tel. C. N. 1125-W OWNER.

REVERE—Single house, open plumbing, improvements, ideal location, reasonable rent. Tel. 2042-J, Revere.

SOMERVILLE—Three-family and corner store, in good repair; some improvements needed; will sell cheap. Apply at Office, 175 Medford st. Phone, Somerset 0024.

WILMINGTON—New 6-room house, all improvements, garage, 5 minutes from station, fine plums, garden, 3 minutes from station on Lowell line; price $6,500. Apply Boston Telephone Wilmington 27-4.

WILLIAM J. LOUD, 1 Beacon st., Room 1606. Tel. Hay. 0460.

WINTHROP—Single house, 5 basement, house, 23 Jackson St., North Cambridge, also a single house, 20 Jackson St., North Cambridge. No agents. Apply CHARLES H. WILLIAMS, 31 Milk st., Room 1106.

Legal Notices

NOTICE

United States of America—District of Massachusetts, ss. At a court of bankruptcy held at Boston in said district on the 31st day of March, A. D. 1925. In the matter of LAW OFFICE, 923 Washington st., Room 528, Boston.

MARRIAGE TROUBLES SPECIALIST. Cases handled quietly everywhere; advice free. BAKER'S LAW OFFICE, 27 School st., Room 607A.

Typewriters

RELIABLE TYPEWRITERS

ALL MAKES, guaranteed, $25 up; $3 monthly. Best machines furnished for personal OFFICE APPLIANCE CO., 191 Devonshire St.

TYPEWRITERS—

SOLD—RENTED—REPAIRED

All Makes. Good Value. Low Prices. Rebuilt Typewriters, $25 up; $3 monthly. AMERICAN WRITING MACHINE CO., Main Office, 89 Franklin st.

TYPEWRITERS SOLD, RENTED, REPAIRED

CORONA, Remington and Underwood portables; No. 10 Remington rebuilts, $65. BACK BAY TYPEWRITER EX., 394 Boylston St. Back Bay 10284.

RENTED, sold, exchanged. Call Liberty 8022. BOSTON TYPEWRITER CO., 48 High St.

INSPECTED USED CARS

Look on Windshield for Certificate

Every used car advertised on this page has undergone a rigid inspection. The Boston Evening American employs expert mechanics to make these tests. Only an *INSPECTED* car can receive the blue certificate of inspection. It is your protection and safeguard.

The Boston Evening American will help you select a Used Car Bargain at just the price you can afford to pay. Tell us what you want, the service is free.

C. E. FAY COMPANY
Distributors Maxwell, Chalmers, Chrysler Motor Cars

1924 Chevr'l't Tour., $350
★ small mileage. Paint, upholstery, top, etc., like new. Motor and tires perfect. $ good cord tires.

1922 Dodge Coupe, $435
★ Leather upholstered, completely mechanically O. K. Tires, paint and upholstery O. K.

1922 Maxwell Tour., $400
★ Just reconditioned. Good tires, paint, upholstery. A good buy for the economical man.

1924 Ford Coupe, $400
★ An exceptionally fine car. Very clean and has good tires.

1922 Maxwell Sedan, $600
4-Door. Recently reconditioned and repainted. A full 5-pass. family car.

1923 Maxwell Sport, $600
4-Pass. Fully equipped touring body. Electric starter, lights, etc. Recently reconditioned. Repainted and has good tires.

1922 Overland Coupe, $265
★ Exceptional mechanical condition throughout. Very good upholstery and upholstery.

C. E. FAY COMPANY
Distributors Maxwell, Chalmers, Chrysler Motor Cars
730 Commonwealth Ave.
Tel. Regent 7700

Coombs & McBeath, Inc.
65 Landsdowne St., Boston
Telephone Back Bay 5510

1924 Coupe, $365
★ Very good condition.

1924 Tudor Sedan, $410
★ In good condition throughout.

1923 Ford Touring, $175
★ Good condition.

1923 Coupe, $275
★ Starter and running car.

1923 Sedan, $300
★ Good condition.

1922 Ford Touring, $160
★ A-1 condition. Shock absorbers.

1922 Ford Sedan, $260
★ Very good condition; repainted, new tires.

1921 Touring, $100
★ Starter and demountables.

1921 Sedan, $165
★ Good running condition.

Others to Select from $50.00 Up
CASH OR TERMS

Coombs & McBeath, Inc.
65 Landsdowne St., Boston
Telephone Back Bay 5510

Brookline Hudson-Essex
91 Washington Street
Brookline, Mass.
Telephone Regent 1399

1922 Hud. Speedster, $500
★ All in good condition. Had wonderful care.

1921 Hud. Speedster, $425
★ Repainted job. Motor and tires all in good order.

1922 Velie Sedan, $425
★ Clean job. A good family car.

1923 Ford Coupe, $300
★ A very good little car for the money.

1919 Chevr'l't Tour., $100
★ A good little car for the money.

1923 Ford Truck
★ Everything in good order with furniture body for moving. Also extra good tires all around.
TERMS IF DESIRED

Brookline Hudson-Essex
91 Washington Street
Brookline, Mass.
Telephone Regent 1399

Oldsmobile Touring, $175
★ 6-pass. Looks like new, in first-class condition, perfect. Must be seen to be appreciated. Price $175 for quick sale. Call at residence, 68 High st., Medford, near Medford sq. Seen any time. Tel. 3212 Mystic.

Buick Touring
★ Good mechanical condition and good rubber. Bargain for quick sale. 124 Sumner st., Centre Chandler Dispatch
★ Like new. HAMBURGER, 861 Main ave. Roxbury 6234.

Sills-Chevrolet Company
Open Evenings Until 9 P.M.

A "Sills-Renewed" Chevrolet automobile will give you many miles of economical transportation for the coming season.

1922 Ford Touring, $125
★ Just the car to enjoy the Summer with for a little money.

1923 Ford Coupe, $225
★ Come early on this one. Just the car for present time driving. It's good, too.

1924 Chevr'l't Tour., $375
★ Very low mileage, paint excellent; a good buy for the coming season.

1924 Chev. Pan. Del., $300
★ Excellent shape, small mileage, original coat $1000.

1923 Ford Touring, $175
★ Newly painted, mechanically O. K. Look wheel, extra tires good.

—SPECIALS—

1924 Ford Coupe, $385
★ Paint, tires and upholstery all in excellent shape; mechanical condition very good.

1924 Chev. Beach Wag. $425
★ Driven very little, in excellent condition throughout.

1924 Chevr'l't Sedan, $550
★ Paint, upholstery, mechanical condition excellent. Many extras, nice clean job.

1924 Chevr'l't Coupe, $575
★ 4-pass. like new. A rare buy, at $100 worth of extras.

Sills-Chevrolet Company
Open Evenings Until 9 P.M.
Used Car Sales Department
Huntington St. Beach 6000
Telephone Kenmore 2346

W. E. Green Co.
2085 Mass. Ave., No. Cambridge
Tel. Porter 1837

SALE NOW GOING ON

Dodge Sedan, $775
Buick 4-Cyl. Sedan, $800
Gardner Touring, $375
1923 Gardner Tour., $550
1924 Dort Sedan, $1225
1924 Velie Touring, $1000
1923 Nash Touring, $550
1923 Nash Touring, $750
Reo Touring, $550
1923 Buick 4-Cyl., $525
Dodge Touring, $325
Dodge Touring, $225
1922 Ford Roadster, $185
1924 Chrysler Tour., $1050
1923 Durant Sedan
1924 Overland Touring
1923 Hudson Tour., $775
Willys-Knight Tour., $390
'24 Willys-Knight Road.
1924 Rickenbacker Tour.
'22 Light 6 Studeb'r Tour.

Number cars on floor and many others not listed. Come in or phone. Open evenings. Take No. Cambridge car from Harvard sq. or get off at Porter station. P. S.—We take your car in exchange.

W. E. Green Co.
2085 Mass. Ave., No. Cambridge
Tel. Porter 1837

A. E. GAY
73 Camden Ave., Brockton, Mass.
Tel. Brockton 2344-R

1923 Velie Sedan, $1400
★ Just like new in every way.

1925 Velie Sedan, $1200
★ Run only 4000 miles. Come early for this one. It is very good.

Small Overland Sed., $150
★ 5-pass. Been carefully used; first-class condition; new tires almost new. Reason for selling must have room for quick sale; biggest bargain we offer. Call at residence, 68 High st., Medford, near Medford sq. Seen any time. Tel. 3212 Mystic.

Two 2-Ton White Busses
Model 45. Complete with 21 passenger bodies. Will sell at very attractive prices. BEVER-LY AUTOMOBILE CO., Cabot, Cabot & Forbes Bldg., Beverly. Beverly 124-R.

Cole Chummy Road., $150
★ Sport model, wire wheels, 4 tires, plenty of power, fine condition; quick sale. Call residence, 68 High st., Medford, near Medford sq. Seen any time. Tel. 3212 Mystic, Seen any time.

Late Maxwell Road., $100
★ In fine condition throughout; has been used by owner; will sell at $100 cash. Call residence, 68 High st., Medford, near Medford sq. Tel. 3212 Mystic, Seen any time.

COME IN AND LOOK THEM OVER

MORE BARGAINS

68 DOVER ST.

NEAR DAVIS SQ., SOMERVILLE
Tel. Prospect 9092

1923 Buick Coupe, $485
★ A good little car in good condition.

1922 Oakland Sedan, $450
★ Low mileage. Good all around.

1924 Reo Sport Tour., $975
★ Almost new and it looks it.

1918 Dodge Touring, $135
★ In good condition. Original coat.

1923 Ford Sedan, $385
4-Door. A worth-while proposition at a very reasonable price.

1923 Dodge Touring, $585
★ An excellent proposition. Original finish. Upholstery unusual good tires.

1924 Dodge Touring, $675
★ Upholstery and finish excellent. Good tires.

1924 Ford Coupe, $375
★ A very good Ford and shows excellent care.

1920 Buick Touring, $185
★ Dependable car. Looks good and runs very good.

Maxwell and Chrysler Agent

W. E. ALLEN
183 Washington Street
Norwood, Mass.
Tel. Norwood 0703-W Open Evenings

Nponset MotorsCo., Inc
Norwood, Mass.
Norwood 448—351

1924 Hudson Coach, $850
★ In wonderful shape. Many extras included.

1924 Hudson Sedan, $1300
★ Only run 5000 miles. Everything in A-1 shape.

'24 Jewett Brough'm, $1450
★ Almost new; in wonderful condition. Has been used very little.

1921 Ford Touring, $125
★ Overhead valves. Needs magneto; in good tires.

1922 Ford Touring, $145
★ Motor in good condition. Needs a little body work.

1923 Ford Roadster, $125
★ Shows good care, and in good mechanical condition.

EARLS & BRISCOE PARTS FOR SALE

Maxwell and Chrysler Agent

W. E. ALLEN
183 Washington Street
Norwood, Mass.
Tel. Norwood 0703-W Open Evenings

Nponset MotorsCo., Inc
Norwood, Mass.

Citizens' military training camps, conducted by the Government for the youth of the nation, are national schools for physical health and a thorough understanding of the obligations and privileges of citizenship.

BOSTON EVENING AMERICAN

BOSTON, WEDNESDAY, APRIL 8, 1925

Railroad fares, the best of "eats," sleeping quarters, clothing, athletics, vaudeville, when you are Uncle Sam's guest, for one glorious month of Summer, WE provides everything, pays ll bills. U. S. does nothing "by halves"!

A Message for Every Ambitious Young Minute Man Between the Ages of 17 and 24

THE CERTIFICATE of a school teacher or a clergyman that he is of "good moral character and average general intelligence," and the signed statement of a physician that he is a normal young man in good health, are all that any young Minute Man requires in order to enjoy a month's vacation this Summer as the happy guest of the United States government.

About to throw open five great camps in the First Corps Area, Uncle Sam cordially invites 3,000 young New Englanders to come and visit him at his expense. More than half the allotted number have already signed up. In a week or ten days the rush will set in, and before very much longer the remaining places will disappear like mother's griddle cakes with new maple syrup.

The military training camps in the First Corps Area this Summer will number five, as follows:

Fort McKinley, Portland, Me.
Fort Ethan Allen, Burlington, Vt.
Camp Devens, Ayer, Mass.
Fort Adams, Newport, R. I.
Fort Terry, Plum Island, N. Y.

All except the Rhode Island camp will open on August 1 and close on August 30. The camp at Fort Adams will precede the others by one full month.

Never before have so many opportunities been presented to the young New Englander to enjoy a bang-up month in camp at no expense to himself and with the assurance that, if he lives up to the rules and regulations, he will come out a better man and better American.

Here is one of the few occasions when YOUR money, as the saying is, is "no good." Uncle Sam insists upon paying for everything.

He begins by paying your railroad fare, will meet you with an army truck at the railroad station nearest to camp, furnishes uniform and equipment, provides three excellent meals every day, stages vaudeville in plenty, offers physical training and supervised athletics, gives Saturday afternoons and Sundays to rest, recreation or the entertainment of visitors.

The camps are training schools with the Colors to teach the performance of the duty of national citizenship in peace and in war.

The mornings are devoted to instruction, the afternoons to physical training, supervised athletics, instruction and recreation. Athletics include water sports, boxing, tennis, handball, volley ball, football practice, baseball, track and field events. Prizes, in the form of medals, cups and pennants, are provided for those who excel.

Candidates fortunate enough to be accepted are encouraged to bring athletic uniforms and equipment to camp with them. They may also bring musical instruments, but all that is absolutely required is that they reach camp with one piece of hand baggage and underclothing, pajamas, handkerchiefs, towels and toilet articles. They step out of civies and into olive drab and the vacation is under way.

What IS the Citizens' Military Training Camp?

The Citizens' Military Training Camp is a "national school for physical health and a thorough understanding of the obligations and privileges of good citizenship."

Unsettled conditions, possible dangers from the outside world and a broadened conception of America's relations with the other nations of the world have made it advisable to bring together the best young men of all sections on a common basis of equality, to learn in the great out-of-doors and under carefully selected instructors the principles of democracy and the meaning, appreciation and proper safeguards of American institutions.

The best place to train young men, in the opinion of the statesmen, army officers, churchmen, educators, business and professional men and women who commend these activities, is in a camp where they may receive expert physical direction, athletic coaching AND military instruction, together with opportunity for mental and moral development. Here they learn the lessons of discipline, obedience, courtesy, consideration, self-reliance, co-operation and that democratic feeling towards one's fellow-men so necessary in business and professional life.

The training you will receive at any of the five camps of this First Area, and you will be assigned to the camp nearest to your home unless you have reasons for preferring one of the others, will be training in MANHOOD, such training as will be of value in trade, business or profession.

As your body grows stronger and your mind more alert, you will gain in self-respect. Military training will teach you to hold your head high, to stand erect with your chest out, to think clearly and quickly, to act quickly and with confidence, to be neat in your appearance and neat in your surroundings, to respect the rights of others, to forget petty selfishness in working for the general welfare, to be self-sacrificing, to obey instantly and to command obedience.

The work of the Citizens' Military Training Camp, in other words, is a work towards the development of CHARACTER. When you have achieved the attitude of mind and body outlined above, you will have FORMED character.

The camps are open to all young men between the ages of 17 and 24 years, who can pass the physical and mental tests. The courses of training contemplate a full term of four Summers.

The first year's course has a minimum of military training and a maximum of athletic and recreational activities. After completing this course, the cadet selects the branch of the service he desires for the next three Summer camps. He has his choice of the infantry, cavalry, field artillery, coast artillery, signal corps or engineers. At the conclusion of the final year he may be commissioned as a second lieutenant in the Officers' Reserve Corps.

The four courses of instruction are the Basic, the Red, the White and the Blue.

The BASIC course provides preliminary military training, including physical development, athletics, the school of the soldier, squad and company drill, rifle markmanship, first aid, camp sanitation, personal hygiene, military courtesy, the meaning of discipline, and studies in citizenship. Those taking this course will be given an opportunity to qualify for the next higher, or:

RED course, applicants for which, unless they are graduates of the Basic course, must have had military training equivalent thereto.

This course provides training in the different branches of the Army, Infantry, Field Artillery, Cavalry, Coast Artillery, Corps of Engineers and Signal Corps. There is advanced instruction in the subjects covered by the Basic course, and those who take this course will be given the opportunity to qualify IN THE SAME BRANCH for the next higher, or:

WHITE course, which provides training for the different branches of the Army for the purpose of qualifying candidates as specialists and non-commissioned leaders.

This course is open to candidates who have completed the Red course and who have been recommended to pursue the White course, to selected citizens who have had military training equivalent to the Red course, and to selected enlisted men of the Army of the United States. Those who attend will be given the further opportunity to qualify in the same branch for the next higher, or Blue course, but it will be required that they possess, or show that they later will possess, the mental and physical qualifications to become officers in the Officers' Reserve Corps.

Applicants for admission to the BLUE course must be not under 19 or over 31 years of age, and may be:

1—Warrant officers or enlisted men who are physically fit and who have served at least nine months in the National Guard, Organized Reserves or Regular Army, or

2—Men with not less than a completed high school education or its equivalent and who possess the personality, appearance, tact, bearing and general adaptability which will fit them, after further training IN the Blue course, to take the necessary mental and physical examination to be OFFICERS of the Officers' Reserve Corps.

NO American, and least of all the professional soldier, is so benighted as to desire war, but every thoughtful and patriotic American is resolved that if war shall come again it must not catch the United States as unprepared as we were caught by the World War.

On the second day of August, eleven years ago, Germany started its march on France, the Russians crossed the German frontier into East Prussia and the eyes of the world turned on little Belgium, where gray hosts already were beating at the gates of Liege.

People had been saying that such a calamity was "impossible." * * * There are some who say the same thing today. * * *

Of one thing we CAN be certain, and that is that the nation which neglects to train its young men to take up arms in the defence of the principles it looks upon as sacred will cease to hold its position among the nations of the world and inevitably will be retired to a position of stagnation and shame.

Here on the threshold of the one hundred and fiftieth anniversary of Lexington and Concord and Bunker Hill the Nation calls again to the young Minute Men of New England, not to risk their lives in the cause of freedom, but to so prepare and school themselves that, demonstrating their fitness and their readiness, they may not be asked for such a sacrifice.

The New Englanders of 1775 had been brought up with firearms in their hands, and from boyhood were trained in their use. Many of the men of Middlesex who drove the British back from Concord had fought valiantly for the mother country against the French and the Indians. They were TRAINED men.

For the average young man of today, the young man of the school, the farm or the factory, that sort of training is available only in the Citizens' Military Training Camp.

The best way to avoid war, next to living peaceably with other nations, is to be reasonably prepared. The training of the citizen to take his part if the need comes is the surest preventative of war.

There is no better way for any young American to spend the Summer than by attending one of these camps. His health, happiness and capacity for service will be immeasurably increased by the experience.

If they will but act quickly many of the young men who read these words may find a place in one of THIS Summer's camps in New England.

In your home county, and possibly in your immediate neighborhood, there is a civilian representative of the Military Training Camps Association, which as a peace time organization is devoting its entire attention to the building up of these activities by acting as a recruiting agency, under the direction of the First Corps Area Headquarters. The name of your local representative, or any other information desired, may be obtained from the "Officer in Charge, C. M. T. C. Affairs, Headquarters First Corps Area, Army Base, Boston 9, Mass.," or from any of these civilian aides to the Secretary of War:

For all New England, Pierpont L. Stackpole, 84 State street, Boston; Maine, Sabine W. Wood, 189 Exchange street, Bangor; New Hampshire, Robert O. Blood, 4 North State street, Concord; Vermont, Loren R. Pierce, Woodstock; Massachusetts, Ralph Lowell, Room 214, 84 State street, Boston; Rhode Island, Royal C. Taft, Hospital Trust Building, Providence; Connecticut, John L. Gilson, 185 Church street, New Haven.

To the Youth of New England:

"The command is Forward!"

AT A "RED, WHITE AND BLUE" CAMP

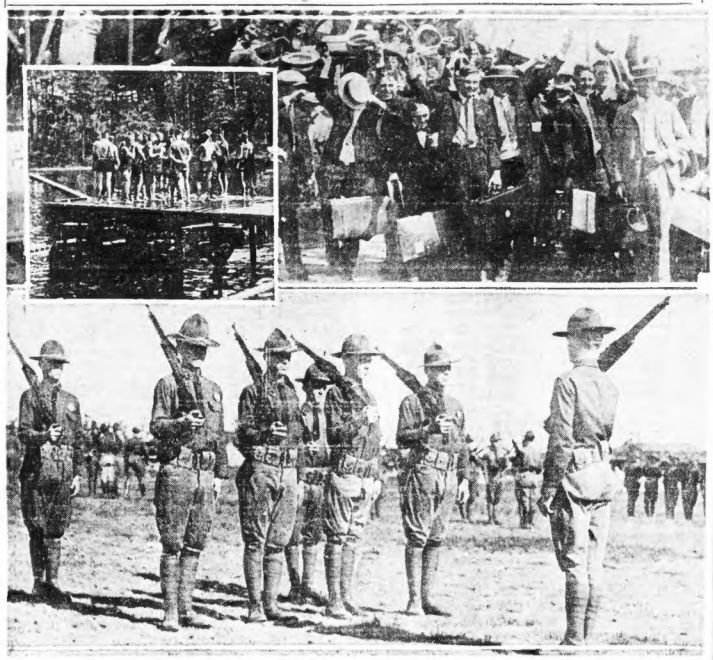

Three views of the activities at a Citizens' Military Training Camp, "somewhere in New England." Above, the arrival in "civies." Below, a beginner's effort at the manual. In the smaller picture a glimpse of the "old swimmin' hole." How about YOUR month of August?

The White House
Washington, D. C.

The young men of America have always shown patriotic devotion to their country in time of stress. They have opportunity today of preparation for service in time of peace.

The Government has established the Citizens' Military Training Camps, which are essentially schools in Citizenship. They are conducted by the War Department, which alone has personnel sufficient to give the various types of training offered in them. They are administered by selected officers of the Regular Army, the National Guard and the Reserve Corps, under discipline well adapted to a plan of voluntary civilian training.

These camps are an essential in the plan of national security. They promote obedience to law and respect for the institutions of a well-ordered society. Young men are helped to physical health, mental vigor and moral excellence. Social understanding and democratic feeling are developed; love and reverence for the flag are the natural outcome of the training. Courtesy in act, sympathy in feeling, tolerance in thought, are the ideals.

Recognizing the great good which comes to Government and to people from the Citizens' Military Training Camps, I hope that each year an increasing number of young men may take advantage of the opportunity which is afforded them.

CALVIN COOLIDGE.

Dr. Crane's article will be found on Page 11. Helping Hand on Page 17